Microfilm Center, Inc,
P. O. Box 45436
Dallas, Texas 75235

The Canyon News

Home of Paul Green's Production
TEXAS

VOL. 76 | NO. 36 | CANYON, TEXAS | THURSDAY, DECEMBER 7, 1972 | 16 PAGES | 1 SECTION | 15 CENTS

Development Board Named To Boost City

The Canyon City Commission Monday night named a five-member City Board of Development, approved two requests made by Southwestern Public Service Co., and posted a standing reward for arrest and conviction of persons guilty of vandalizing city property.

Despite postponing formal action on a proposed city ordinance designed to create a board of development, commission members selected the panel so as to allow them to go ahead with the planning of ideas and budget recommendations.

The five named are Ken Thompson, T.D. Freidell, Joe Gidden, Eddie Holcomb and Raymond Raillard.

Members selected will conduct a drawing to determine who will be appointed for one-year terms and who will serve two years. After the first year, all appointees will serve a two-year term.

Action regarding the development board is being taken at the request of the Canyon Chamber of Commerce. Several weeks ago, the chamber had requested such a board to help find ways of promoting tourism and industry for the city.

By state law, such boards may be funded with as much as one per cent of the total city budget. This year, the amount could have been as much as $4,000, city manager George Loudder told the commission.

Under the proposed city ordinance, the board of development will make suggestions and recommendations regarding promotion of the city. All funds spent for any promotional project will be subject to approval by the city commission.

In response to a request from Southwestern Public Service Co., the commission approved a 10.8 per cent rate increase for the City of Canyon. The power company had been given tentative approval two weeks ago but the formal vote was not taken until Monday night.

The rate hike will affect only the city, with no bearing on individual residential or business customers.

In a connected move, the councilmen also gave approval to another request by the power company, that one being in regard to terminology found in the present fuel adjustment clause.

Joe Gidden, representing the power company, told the commission the change in wording, from 1,000 cubic feet to one million B.T.U.s, was needed to insure uniformity of measurement should the company ever be required to switch from natural gas to other fuels in producing electrical power.

Gidden told the commission the change would have no bearing on electrical rates and that means to determine future increases or decreases in rates were already included in the present rate agreement.

According to Gidden, a change to a higher priced fuel would result in higher electrical rates regardless of the wording. He added that should fuel costs drop, rates would also drop.

One of the reasons for needing the wording change, Gidden said, was the possibility of a shortage of natural gas. He told commission members that a new generating plant planned for 1975 would burn a variety of fuels, including coal.

(See BOARD, Page 5)

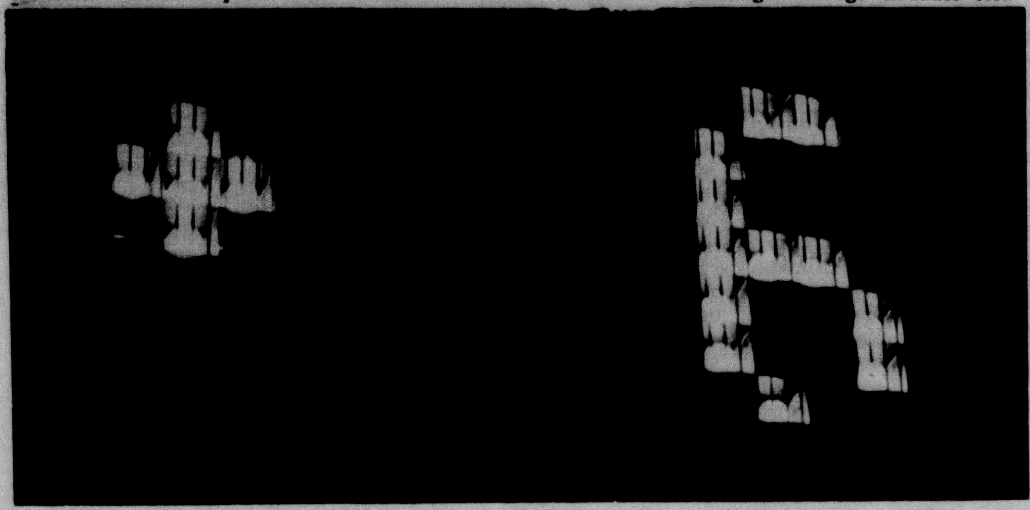

At 11 p.m. Tuesday night, the time and temperature sign on the First National Bank in Canyon was blinking a cold 6 degrees above zero. At 3:45 a.m. Wednesday, the sign was claiming a low of only one degree above. At one point during the night Tuesday, the chill factor in the area reached more than 30 below zero as a strong north wind whipped the Panhandle.

The homemaking department at Canyon High School used native tumbleweeds to construct a Christmas tree for the dinner given members of the school board, their wives and members of the school staff. With the "tree" are class members David Townsend, Janet Bible and Priscilla Carroll. The theme of the annual event was "Christmas, Texas style."

Computer Report Due On Monday

A report on costs and the feasibility of computerizing more functions in the county tax office and other county offices is expected to be presented to Randall County commissioners Monday.

A committee consisting of Bill Butler, John Fulgenzi, Jim Fletcher and the county's outside auditor is expected to present initial findings Monday.

They were charged with the responsibility last week by County Judge Woody Pond.

Butler, who is chairman of the committee, reported to commissioners Monday that members of the committee have met with representatives of the West Texas State University computer center concerning the feasibility and cost study.

It has been proposed that the university computer center be utilized to computerize county tax rolls and possibly computerize other functions in that office and other county offices.

Commissioners Monday approved the elevation of Recil Johnson, veteran law enforcement officer, to position of chief deputy in the sheriff's office.

Also approved was a raise in salary to $800 per month for Johnson.

Sheriff Cliff Longest had met in executive session the week before on the promotion of Johnson and announced last week the change.

For many years the county had no chief deputy, whose function is to serve as head law enforcement officer for the county in the absence, sickness or death of the sheriff.

Johnson has served as a deputy about eight years. Prior to

(See COMPUTER, Page 5)

New Canyon Creek Owners Plan Open House Saturday

Canyon Creek Apartments, under new ownership and new residency managership, will hold an open house Saturday and Sunday.

Jim Huey, general manager for Jack Huddleston Investments, said the open house is being held to allow the people of Canyon and the area to become acquainted with the apartments, the new owners and the new managers.

Jack Huddleston Properties is the general partner of the new owners, Canyon Creek Properties, a limited partnership.

The group assumed the $1.196 million loan after it became the object of possible foreclosure by the Federal Housing Administration in November.

Speaking for the new owners, Huey said there is nothing wrong with the project. "No one did anything wrong," Huey said of the former owners of the apartment complex.

Since taking over, the new owners have named Bill and Margaret Rawlings as resident managers. "They are doing a great job," the general manager said.

According to Huey, improvements are to be made in the existing project, which he called "well constructed" and offering "a great potential."

One immediate improvement will be to enlarge the playground facilities, including the installation of new equipment. "This will be for the children and for students," Huey said.

The spacious apartments offer modern all-electric kitchens, with built-in appliances. They are now being enjoyed by persons from all walks of life—the retired, the professionals and students, Huey said.

The complex has a heated pool, is secluded but convenient, and offers a beautiful view, especially from the back apartments, said Huey. It lies along Canyon Creek in Hunsley Hills just north of U.S. 60 and west of Canyon.

Because they are secluded, said Huey, many people here in Canyon have never really seen them.

Other features provided by the apartments are school bus service operated by the resident manager, and easy access to the adjoining golf course, Huey said.

Huey cited Huddleston, president of Panhandle Savings and Loan, soon to open a branch in Canyon, as a civic minded community leader.

Other members of the limited partnership are:

George G. Adams of Wichita Falls, a founder of White Stores Inc.; George R. Adams of Wichita Falls, J.G. O'Brein of Amarillo, with interests in oil, gas and cattle; Bryce Beard of Amarillo, owner of three linen supply houses; Hughes Seewald of Amarillo, oilman; Dr. John L. Milton of Amarillo, physician; George W. Morris of Amarillo, insurance executive; and Wales H. Madden Jr., of Amarillo, an attorney.

According to Huey, the apartments have an economic impact on the city of Canyon since material, supplies and other items are purchased locally when possible.

Huey said they "would like for everyone to attend the open

(See CREEK, Page 5)

Boxing Club For Canyon Eyed By City Policeman

A boxing club for Canyon boys ages 6 to 26 is being formed by a Canyon policeman, who has for years been involved in boxing programs throughout the Panhandle.

Zeke Clement, sergeant with the Canyon Police Department, said Wednesday he will form the club and plans to open a gymnasium for workouts in downtown Canyon Dec. 18.

Although the club is still in its formative stages, Clement said he is contacting local civic clubs for support and sponsorship. He said he will also contact Kids, Inc., in Amarillo to have the club become a part of their program.

Clement said the old First National Bank building on the west side of the square in Canyon has been donated for use as a gym.

Equipment—a ring and other necessary items — has been obtained through the Amarillo Lions Club, which sponsors the Golden Gloves team there.

Clement said the gym will open Dec. 18 and will be open nightly from 6 to 8 p.m. for those who wish to workout.

Boys ages 6 to 26 who want to join the boxing club possibly with an eye toward becoming a part of a Canyon team should meet with Clement at 6 p.m. Dec. 18 at the gym.

Coaches for the team and the club will be Clement and T. B. Baca.

No fees will be charged initially, Clement said.

The club organizer said Canyon had a boxing club about 8 years ago, then sponsored by the Jaycees. Since that time the club has ceased operation.

Clement feels the club will address a need in Canyon, a need not met by team sports such as basketball, baseball and football.

"Those are team sports," he said. "And, usually in those sports the big kids are the ones who get to play all the time and get all the glory.

"Boxing is an individual thing. You do it on your own."

Clement said boxing promotes stamina, physical fitness and self-control in the individual participants.

But, he noted, the club is open to inexperienced boys who have a desire to learn the sport.

Clement said interest in reviving the sport in Canyon seems strong.

"I've been approached by several kids," he said. "And, some guys out at the university have talked about it."

The coach envisions the club fielding a team which will compete this season with teams from Amarillo, Hereford, Wichita Falls and other cities.

Fights are usually scheduled on weekend nights.

Clement grew up in Canyon

(See CLUB, Page 5)

ABC Announcer Chamber Speaker

A man whose name and face are familiar to sports fans will be the keynote speaker at the annual Canyon Chamber of Commerce banquet Feb. 15 at the West Texas State University cafeteria.

Keith Jackson, sports commentator for ABC television network, has confirmed that he will appear at the annual event.

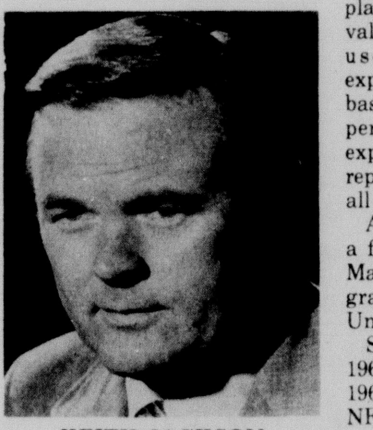

KEITH JACKSON

Jackson, who says his assignments have included virtually every sport known to man and some not known previously, is often featured on ABC's wide world of sports show, NCAA college football coverage and NBA basketball coverage.

He has said his speech will center primarily on "sports and misconceptions from the playground to the Olympics, the validity of its existence and its usefulness versus the exploitation and abuse of the basic precept of sport, and personal observations and experiences from watching and reporting sports for 22 years from all over the world."

A native of Georgia, Jackson is a four-year veteran of the U.S. Marine Corps. He was an honor graduate of Washington State University.

Since joining ABC sports in 1963, Jackson has covered the 1968 and 1972 Olympic Games, NFL Monday night football, ma-

(See ABC, Page 5)

Horse Races To Run Sunday At Area's Panhandle Downs

Horse race promoters at Panhandle Downs in Umbarger are watching the skies with their fingers crossed this week.

The first horse race since the track's construction more than two years ago is scheduled to be run Sunday afternoon on the Randall County oval.

And, track owners hope the weather cooperates.

With foul weather and snows forecast for the area throughout a large portion of this week, racing secretary Jack Barrow had little reason for optimism.

"Weather permitting," he said, "it looks like a go."

Preliminary trials on a $5,000 yearling futurity begin Sunday with post time set at 1 p.m.

Barrow said race fans should be in the stands by noon Sunday to catch the pre-race activity and be prepared to watch the starting gun on the Downs first horse race.

Downs promoters have a 1,000-seat grandstand they hope to fill. Seats are $1.50.

Barrow said he still has no idea how many yearlings will be entered in the big race, the futurity. He had sent out more than a thousand brochures last month to area horse owners inviting them to enter the races.

"We've got horses coming from Kansas and just about everywhere," Barrow said. "We should have quite a few horses."

The yearling futurity will be a 300-yard race around only a portion of the 1-mile track.

But, the yearling race is not the only one scheduled for Sunday afternoon's action.

Barrow said thoroughbred and quarterhorse races will also be run.

Between 12 and 15 races are scheduled throughout the afternoon.

The races will vary in length from 660 yards to five and six furlongs.

Finals in the yearling futurity will be held Dec. 17. Barrow is looking for elimination runs this Sunday to trim the yearling field to 10 horses for the finals.

Panhandle Downs was constructed about two years ago for about a half million dollars. Last summer it was the scene of motorcycle races.

Fifty fire-proof stalls have been constructed and as early as a month ago, horses were already being housed there.

Hibbler On All-MVC Team; Fraley Sophomore Of Year

Defensive end Walter Hibbler, who gave opposition running backs a lot to think about last season, was named this week to the All-Missouri Valley Conference first team.

Hibbler was one of four West Texas State University players named to the team. He was the lone WTSU contribution to the first team.

Cole Fraley, Buffalo halfback last season, was named Sophomore of the Year in the conference and took his place on the All-MVC second team.

Billy Pritchett, fullback who was injured and missed four games last season, nevertheless made it on the All-MVC second team. He had been named to the first MVC team in 1971.

Bill Trisciani, a senior defensive tackle, was named to the All-MVC honorable mention team.

Hibbler, a 5-1, 206-pound junior from Lubbock, moved up this season from a 1971 spot on the All-MVC second team.

Fraley, the youngster in the Buff backfield last season, led WTSU rushing with 160 carries for 794 yards and scored five touchdowns for 30 points. His best game this season was against New Mexico State University when he ran for 162 yards and was named the MVC player of the week in the 63-14 Buffalo win.

A native of Borger, Fraley was red-shirted during his freshman season after transferring from Texas Tech. In high school he won all-district honors two years and was named a High School All-American his senior year.

Pritchett, a 6-3, 230-pound fullback, rushed 83 times for 436 yards and four touchdowns in his six games this season. A native of Van Vleck, Pritchett was an all-district high school football player.

He was named MVC back of the week in the 1971 season for his effort for the Buffs against Lamar University.

Trisciani, a Manchester, N.H., native, is a senior student majoring in physical education at WTSU. He is a junior college transfer from Trinidad, Colo.

The naming of these WTSU players to the All-MVC team this week capped a winning season for the Buffaloes as they tied for the MVC championship.

Buff Coach Gene Mayfield was pleased with the team selections.

"Hibbler is an outstanding defensive player," he said this week. "There's no question that he's an integral part of our defense. He has the ability to

(See HIBBLER, Page 5)

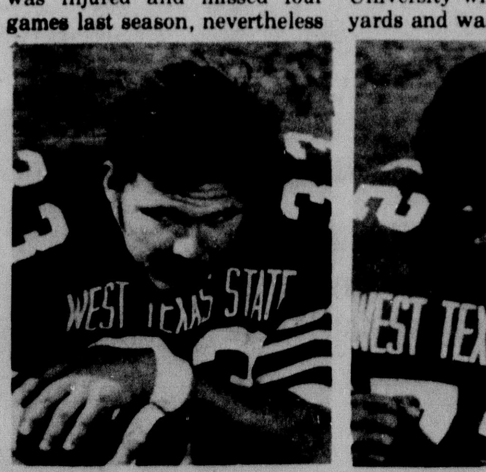

Cole Fraley

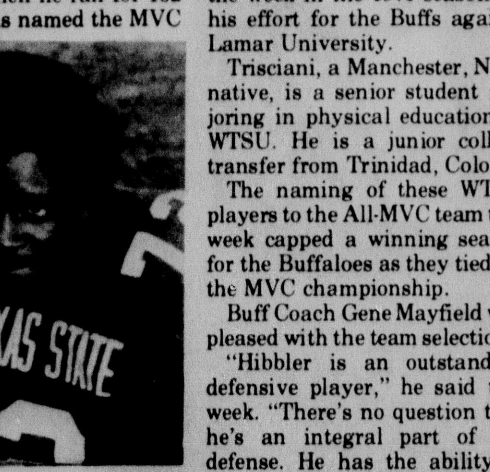

Walter Hibbler

Four Eagles Gain Berths On All-District Ball Team

The Canyon Eagles placed four players on the first team All-District 1AAA football team, two each on offense and defense, along with eight honorable mentions.

Those honored were Ed Lair at quarterback and Roy Markham at guard on offense, and Bob Counseller at end and Gary Gerber as a back on defense.

Markham also received an honorable mention as a defensive lineman.

Bill Moore was given honorable mention berths on both offense and defense.

Others making the honorable mention list were back Gary Bednorz, center Sammy Kerbel and defensive lineman Tom Grimes.

Coach Ron Mills told The News late this week that he was "real proud for the ones who made it." The coach emphasized that the selections were based on votes by opposing coaches and not influenced by the Canyon coaching staff. "We didn't vote on our own players," Mills added.

Mills voiced disappointment that other members of the Eagle squad did not make the select team. "We've got some more real good players not on there," the coach said of a few of his players.

The coach said he was disappointed that Bill Moore did not make the first team and cited injuries as being the main factor in the all-around back not being named.

"Bill was injured much of the season but he is as good an athlete as is in the district," Mills said.

The coach credited Sammy Kerbel with being one of the best centers in the state and he called Tom Grimes "real deserving."

According to Mills, Gary Bednorz has been recognized by many players and coaches for his football ability.

In speaking of Lair's selection to the quarterback post, Mills called it a "great honor." This was especially so concerning the quality of other field generals offered by the district, the coach said.

Bob Counseller, who made the

(See EAGLES, Page 5)

Roy Markham

Raillard Assumes Reins Of Canyon Chamber

Raymond Raillard took over the reins of the Canyon Chamber of Commerce Monday night and outlined through committee appointments his plans for the chamber next year.

Raillard, the manager of the musical-drama "TEXAS", was elected last month to fill the post for next year. He succeeds David West, who formally stepped down Monday night.

Figuring into Raillard's plans for next year are several promotions, including increased help for West Texas State University in recruiting students.

He named chairmen and co-chairmen for nine committees of the chamber, committees including everything from agriculture to tourist development.

Monday night's meeting also included discussion of a permanent appointment on the board of directors of a representative from WTSU and future membership breakfasts.

Board member Larry Hooper said he had been approached by a representative from WTSU recently about the possibility of having a permanent seat on the board allocated for an appointed official from WTSU.

Chamber manager Roland Black noted that historically the chamber board has always had as a member a representative from the university.

Hooper said the Amarillo chamber board has an allocated seat for the university representative.

"Why should any one faction of the town dictate to the board

(See CHAMBER, Page 5)

COVERING FUMBLES

by Coach Mitch Jones

When it dawned on him that his baseball contract made him a chattel, he packed his bag and came home. It is a sad commentary on American citizenship that his attitude was not understood.

by Troy Martin

FROM THE CANYON RIM

News media has been criticized for the past two decades for publicity given to racial unrest across the country.

I am critical of the press in its coverage only in so far as it has been slanted.

In the cases of campus and racial disorder at Berkley, Columbia and many other areas I have felt that the news was slanted toward the lawbreakers instead of being an honest effort to report hard facts.

Hard facts are absolutely essential to self government.

***

For the past few years Amarillo news media has been in collusion with school officials in sweeping under the rug stories of racial disorder in the Amarillo School system.

As it must, it finally has come into the open.

There was student disorder first at Palo Duro and then at Amarillo High School. The public finally had to know but because there has been no diligent effort at reportage, the public has had to guess at details depending largely on rumor.

I've heard stories of beatings, vandalism and other lawlessness but I don't have facts. Ugly rumors of students carrying billies, knives and even guns in the halls of Amarillo and Palo Duro High Schools are floating around the area.

How much better it would have been if Amarillo media had had the guts to dig in in spite of criticism and tell school patrons and taxpayers the truth about what's going on in their school system.

I'll make this pledge to the people of Canyon:

You're going to get our best efforts in reporting important news in this community, consequences be what they may.

You pay eight bucks a year for the news and we're going to do our best to get and serve it up in the most understandable terms at our command.

***

The Dallas Morning News Wednesday quoted Senator Max Sherman as having ripped into Dallas District Attorney Henry Wade for what Sherman termed being "hard nosed" on narcotics cases.

The DMN quoted Sherman as having said Wade sends defendants to prison in drug cases although prosecutors in some other counties wouldn't even file a complaint.

Sherman, being an attorney, knows that it is a jury which decides.

There is always going to be some disparity in meting out justice as long as the jury system exists.

This is not good but I'd rather have it than to depend on judges to decide my fate if I'm ever accused of crime.

Simply because of the numbers involved it would be easier for the underworld to buy judges than juries.

***

Here's the laugh of the year from Ben Bynum and he has given us many since his advent into public life.

Bynum's House committee adopted a $7,000, one-month budget to be used partially to find out how House members can improve their image with folks back home, according to an Associated Press dispatch from Austin.

Well, if anyone needs to improve his image, I guess Ben does.

Here are a few Bynum bloopers for the past year:

Interference in Randall County affairs in an effort to dictate to the Randall County tax office early in the year.

A speech in which he said he would make every effort to consolidate Randall and Potter Counties into a Palo Duro County.

Supported Ben Barnes, a loser, for governor.

Did a victory pose at Childress with the Shrivers, two more losers.

Was reported to have pledged himself for and against pari-mutuel wagering: against when talking to a church group and for when talking to a group of horse racing enthusiasts.

These are just a few.

I don't think $7,000 will do it, Ben.

I suggest a zipper.

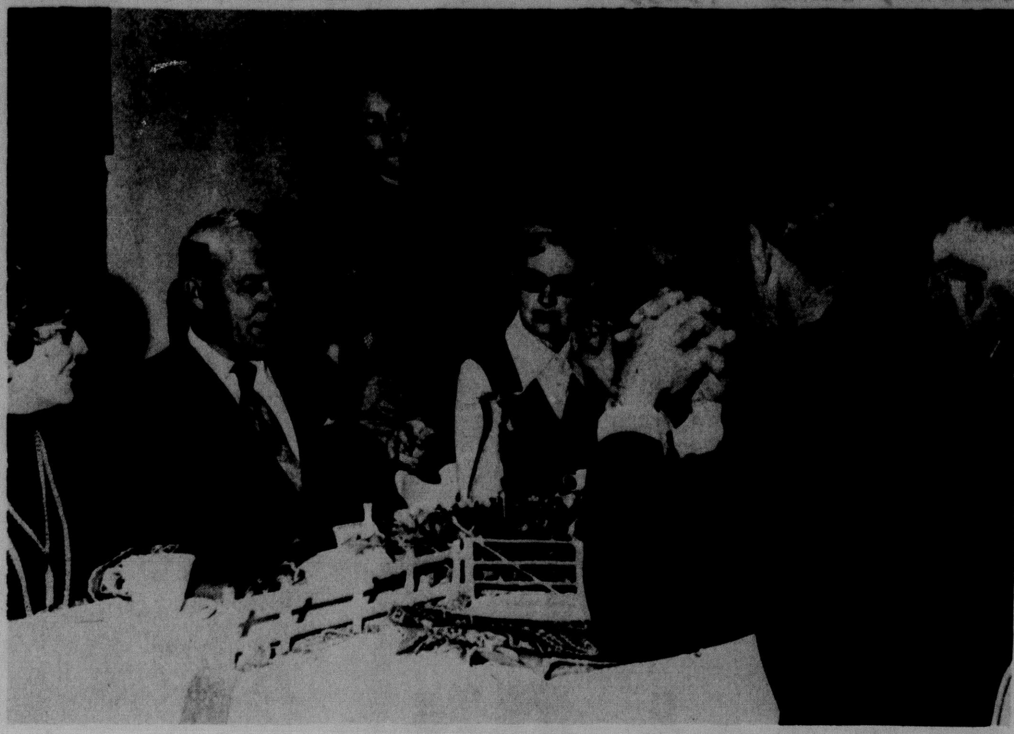

A member of the Canyon High School homemaking department serves members of the school board and guests at Tuesday night's annual Christmas dinner served at the school.

Christmas Ritual Centers On Tree

In the sanctuary of the First United Methodist Church stands a 12-foot evergreen, sparkling with beautiful gold and white ornaments that radiantly express the faith of the people who made them.

"Chrismons" is the name given to these ornaments, copied after Christian symbols as old as the faith itself. They are in the shapes of trumpeting angels, crowns, epiphany stars, doves, chalices, fish, and various crosses.

Even the colors have symbolic meaning. The white of styrofoam forms, and the pearls and sequins decorating the tree, refers to the purity and perfection of Christ. The gold, added in bead, glitter and sequins, is supposed to represent majesty and glory. Tiny white lights point to the concept of Christ as the Light of the World.

The Chrismon tree was decorated in a service of worship last Sunday evening planned by the women's organization, many of whom had made Chrismons, with junior and youth choirs, bell choirs, the Emmanuel Players, and families of the church all taking part. Many of the Chrismons were designed and bejeweled by families as a Christmas project.

In the worship service, entitled "The Child We Honor," the leader, Mrs. Walter Cranmer posed a number of questions beginning with "Who is this child?" In response, the musical groups and soloists sang or played hymns and individuals came forth with Chrismons depicting the answers.

The public is invited to view the tree any day, 8-5 p.m., through December 22, at First United Methodist Church.

News Brief

R. Loudder, presiding overseer here for the local congregation of Jehovah's Witnesses, returned recently from the semi-annual circuit convention of Jehovah's Witnesses in Altus, Okla. Other members from Canyon also attended. The Canyon congregation is one of the newest in this area.

Monte Staton, son of Dr. and Mrs. Ross D. Staton, and Paula Buster, daughter of Mr. and Mrs. Harry Buster, admire the tall Chrismon tree in the sanctuary of the First United Methodist Church. The ornaments are fashioned in the design of Christian symbols.

Board Dines, Talks Transportation

The Canyon School Board, school administrators, and their wives were guests Tuesday night at a Christmas Dinner given by the home-making classes of the high school.

The meal consisted of smoked and bar-b-qued turkey and traditional trimmings.

During the dinner, the high school Show Choir, under direction of Tom Jennings, sang three seasonal numbers. They were, "Carol of the Bell," "Carol of the Drum," and "Twas the Night Before Christmas."

The setting was western, with the theme of the dinner being, "Christmas, Texas Style." Centerpieces were hurricane lamps and fences, and a Christmas tree had been made of native tumbleweeds. Bandanas were also a part of the table decor.

Serving were ten members of the school's various homemaking classes. They were:

Diana Wilhite, Sue Fischbacher, Beverly Podzemny, Nina Nance, Elaine Smiley, Valerie Friemel, Donna Hartman, Nedra Turpin, Sharon Nickell and Joelyn Crowley.

The dinner was under direction of Miss Janet Sargent, Mrs. Janet Fincher and Mrs. Cathy Cameron, all of the high school, and Mrs. Lanette Whitley of the junior high school.

The dinner was concluded with dessert topped with flaming sugar cubes.

Following the dinner, the board went into regular session and after conducting only routine financial matters, heard a presentation regarding the school district's transportation system.

The program was presented by business manager Ray Schultz, assistant business manager Bobby Byrd and Allen Sparks, the school's shop chief.

The three made reports on the various aspects of operating the bus system, including the purchase and care of vehicles.

Much of the time was spent in telling the board of the responsibilities and duties of the bus drivers.

According to the spokesmen, the bus drivers are an important part of the school system, having a great influence on the students.

The spokesmen told of the requirements demanded of drivers and the skills and safe driving practices they must possess.

According to Byrd, the Canyon school bus routes cover more than 1,800 miles per day, not counting extracurricular trips made by athletic teams, the band, choir, and other specialized groups.

More than 1,250 students are eligible to ride the buses, the board members were told.

The transportation officials told of possible changes to be made in the future, one of those being fewer stops along the various routes.

Two new buses ordered for the next school year will be equipped with automatic transmissions, the board was told. This feature is expected to provide greater safety by allowing drivers to shift gears without taking one hand off the steering wheel. The new buses will also have other safety features, Byrd said.

Byrd, who is directly in charge of the transportation, elaborated on the costs of operating the system and explained how funds were gotten from the state. The budget for operating the buses last year was $109,669, with $62,250 coming from the state.

According to Byrd, the school system operates 27 buses and 14 other vehicles, including four pickup trucks and two 1½ ton trucks.

Byrd told the board that all regular drivers now employed by the system are students at West Texas State University. "We are fortunate to have this reservoir to draw from," Byrd said. Only one woman is employed as a bus driver, he added.

According to figures given the board, the Canyon bus routes are much longer in distance than the "typical route" described by state standards.

Schultz, who was in charge of the program, complimented both Byrd and Sparks for the way they have handled their jobs and kept the transportation system "rolling."

Both have done "terrific jobs," the business manager said.

Jr. Band Members Make All-Region

Eight Canyon Junior High School freshmen have been named to the Class AA All-Region High School Band, director Gary Laramore said Monday.

The select group includes:

Terry Trew, and Robbie Morris, flute; Eloise Thompson, Tammy Trew, Freddie Pratt and Collin Weaver, clarinet; Steve Baird, French horn; and Wayne Tannery, percussion.

The eight were named in competition held at Panhandle High School last weekend. Sixteen freshman members of the junior high band from Canyon took part in the tryouts.

Director Laramore told The News that the 9th grade members of the band took part in the high school competition because "it is more of a challenge."

The eight members selected will go to Dalhart on Jan. 12 and 13 for All-Regional Band rehearsals and a concert to be held on the 13th.

J.R. McIntyre, supervisor of instrumental music at Odessa High School is director of the Class AA All-Region Band this year.

Laramore said the 7th and 8th grade nominees for the junior high all-region competition will try out Saturday at Caprock High School in Amarillo.

CENTRAL CHURCH OF CHRIST
4th Ave. at 21st.
WELCOMES YOU
SUNDAY
EARLY WORSHIP — 8:30 a.m.
BIBLE SCHOOL — 9:30 a.m.
LATE WORSHIP — 10:20 a.m.
EVENING WORSHIP — 6:00 p.m.
WEDNESDAY
LADIES' BIBLE CLASS — 10:00 a.m.
WEDNESDAY
MIDWEEK SERVICE — 7:00 p.m.

D.A.R. Chapter To Hold Annual Christmas Tea

The annual Christmas Tea of the Ester McCrory Chapter of the D.A.R. will be held Monday from 3 to 5 p.m. at the First Christian Church in Amarillo.

Attending from Canyon will be:

Mrs. Otis E. Burk, Mrs. Cristler N. Crain, Mrs. J.O. Childs, Mrs. A.L. Crossland, Mrs. Joe Findley, Mrs. W.T. Green, Mrs. Jessie Jewell Hill, Mrs. L.L. Hix, Mrs. Arch Hunsley, Mrs. T.H. Knighton, Mrs. Kenneth Laycock, Mrs. Terry Martin, Mrs. T.B. McCarter, Mrs. Lou B. Patterson, Mrs. C.A. Pierle, Mrs. E.K. Snider, and Mrs. C.W. Warwick.

Members will also take invited guests, a club spokeswoman said.

News Brief

Delta Zeta alumnae plan a Christmas recipe exchange next Monday evening at 7:30 p.m. in the home of Mrs. Annette Cook, 2200 Creekmere.

Co-hostesses will be Mrs. Charlotte Brantley, Mrs. Bonnie Hogle, and Mrs. Stella Lewis.

How Well Do You Know
Money Words
And Their Fascinating Origin?
MONEY — A mint was set up in a temple erected to the Roman Goddess Moneta. The coins were called "Moneta" and later money.
ENGLISH POUND — Now worth $2.40, it originally was a pound of silver, a unit of exchange. Silver currently is worth $1.65 an ounce.
DOLLAR — In the early 1500s a mint in Jaochimsthal, in what is now Czchoslovakia, began to turn out coins from silver mined nearby. They were called Jabchimsthaler, later shortened to Thaler and from this came dollar.
DIME — "Decima," the Latin word for tenth part became disme in old French and dime in modern French. We made the dime a tenth part of our dollar.
SALARY — Roman soldiers received an allowance to buy salt. The allowance was called "salarium" from "sal," the Latin word for salt. Today anyone on regular pay is said to draw a salary.
Money Is Our Business.
Open An Account Today And Let Us Help You With
Your Money.
CANYON'S HOME OWNED BANK
WEST TEXAS STATE BANK OF CANYON
•CANYON, TEXAS
Member Federal Deposit Insurance Corp.

Christmas Spirit Sale
Party-Dresses, Skirts,
Blouses, And Palazzo Pants
1/3 Off
All Coats
Sizes 3 To 16
1/3 Off
New Gift Items Arriving Daily.
McDonald's Shop

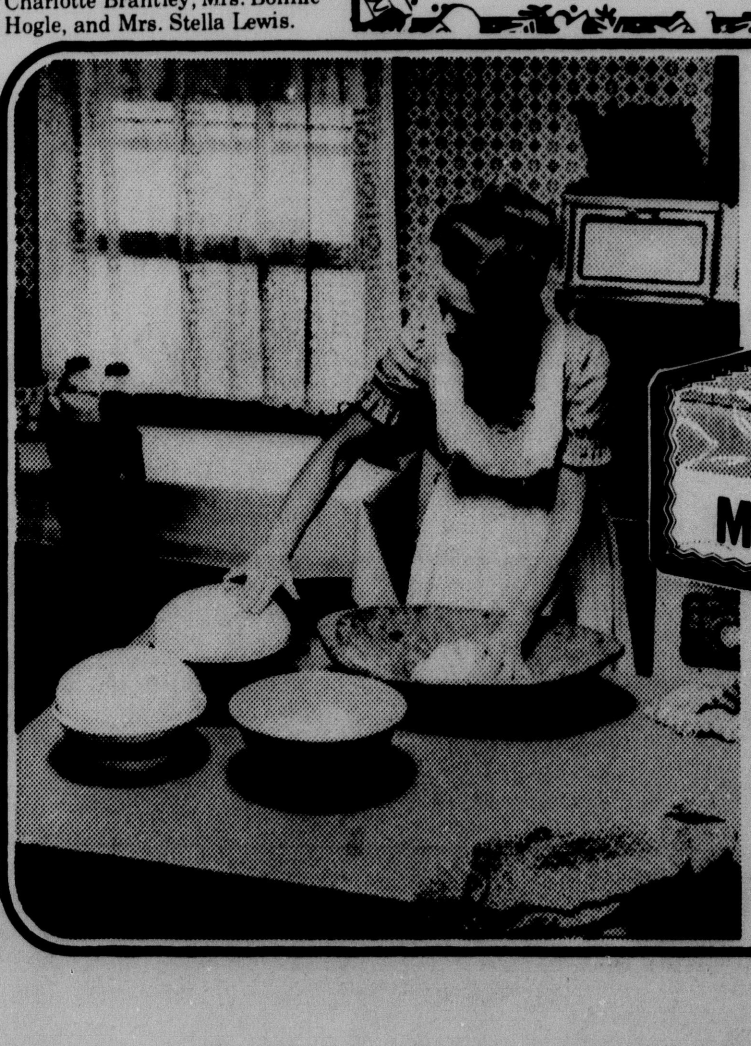
Mrs. Baird baked her bread the old-fashioned yeast-rising way for wonderful flavor and soft texture.
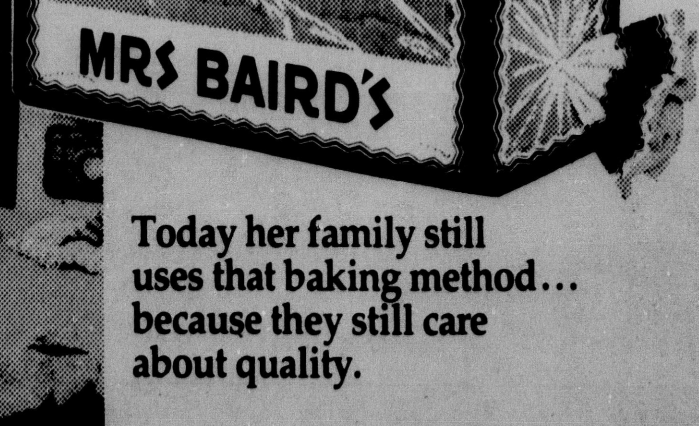

Today her family still uses that baking method... because they still care about quality.

For The First Time at Panhandle Downs

at Umbarger Sunday at 1p.m.

PANHANDLE DOWNS
AT
UMBARGER
Just West Of Umbarger
And Just North Of Hereford Highway
Sunday at 1 p.m.

Yearling Futurity Finals Dec. 17

Don't Miss The Opening
At Panhandle Downs

First Trials On A $5,000 Yearling Futurity

A Dozen Other Races Scheduled
250 Yards To Six Furlongs.

PANHANDLE DOWNS
UMBARGER
Just West Of Umbarger
And Just North Of Hereford Highway
SUNDAY at 1p.m.

classified ads get the job done

REAL ESTATE FOR SALE

For sale by owner in Pioneer Estate. 3 bedrooms, 1¾ baths, woodburner, central air, double garage, redecorated, current licensed appraisal. By appointment only. Call 655-3865.
tfc26

Home for sale by owner: South of Amarillo on acreage. Three bedrooms, 1¾ baths, fireplace, central air and heat, double garage, also swimming pool. Some household contents. By appointment only. 352-6066.
tfc35

For sale or trade: Motel with restaurant with $160,000 equity for income producing property in or near Canyon. Same cash required. 817-937-2506.
5tc12

PECOS PARK
For Mobile Homes
2-Car Parking, Fenced, Gas Lite, Outside Storage Water Paid. $39.50 mo.
2 Blocks West of Campus on N. Second Ave.
Mr. or Mrs. Blackwell
655-4238

FOR SALE BY BUILDER: Dandy four-bedroom, three-bath brick, with fireplace in family room, utility room, full carpet, central heat, refrigerated air conditioning, double garage, and patio. $30,000. 655-4788.
2tc36

NEWLYWEDS?
Rent a big, new carpeted, 1 bedroom apartment and keep the fine furniture.
COTTONWOOD APARTMENTS
57th at Canyon E-way
352-9910

Loans on homes in Canyon to buy, build or repair. Abstracts and titles insurance. Mrs. A.B. Duncan. West side of the square, telephone 655-3252.
TFC32

Randall County Independent School District
20 miles from Amarillo just 4 miles west of Canyon on Highway 60. 320 acres of prime land including a very beautiful home. 4 bedrooms, 3½ baths and swimming pool. $40,000 down. $100,000. 15 years @6% interest. Shown by appointment only.
Phone
LINDSEY LAND & CATTLE CO.
655-7551
Bob Lindsey
655-3109

1972 Capri
$2695
Eddie Knowles
New And Used Cars

APPLIANCES FOR SALE

For Sale: Stove, refrigerator, dinette, buffet, day couch, 16 ft. camper, dishwasher. 749-4081, Happy. Sunday or after 5.
2tc13

Appliance repair: Stoves adjusted, repaired, washing machines, etc. Call 655-2386 after 6 p.m.
tfc31

FURNITURE FOR SALE

Living room chair, antique gold velvet, new. 655-3860.
2tc13

1971 Ford LTD
$2695
Eddie Knowles
New And Used Cars

Triple maple dresser with detachable mirror, matching bed. Newly recovered rocker-recliner, matching living room chairs, child's desk and baby dresser. 1408 Hillcrest
2tc13

Let Us Answer Your Phone While You Are Away!
Also
Secretarial Service And Photo Copying Available
Answering Service Of Canyon
655-9131

For Sale: Beautiful, unique, 45 year old table. Top rests on two lyre pedestals. Suitable for dining, library, or desk. $50. Matching cabinet - $85. Phone 655-3510. 1307 9th Ave., Mrs. Gene Morrison.
4tp35

1970 Ford
4-Door $1695
Eddie Knowles
New And Used Cars

SINGER'S best automatic, new guarantee, take up balance of 6 payments. New, slightly freight damaged. Zig-zags, $25. Amarillo Sewing Center, 4006 S. Washington, South Amarillo Shopping Center. 355-4031.
tfc16

Going somewhere? Or been? The Canyon News wants to know about it — and so do its readers.

AUTOMOBILES FOR SALE

1962 Falcon, 4-door, good condition, $150. Carl Miller, 655-4094.
2tc36

For Sale: 1956 Chevrolet pickup. Good condition. $350. 488-3699.
3tc36

1972 Mercury Comet
Automatic, Air $2495
Eddie Knowles
New And Used Cars

REAL SHARP
1968 red Plymouth Sports Satellite, 383. Good tires. Call 353-2817 or can be seen at 5307 Goodnight Tr. in Amarillo.
2tc13

1967 F-85 Oldsmobile, power and air, good condition. $650. 655-4603.
4tc35

1966 Mustang, extra clean, low mileage, air cond., tape player. 655-9556.
2tc36

Buy — Sell — Trade
Furniture, Appliances, Etc. Autos, Trailers, Campers, Real Estate, Anything.
Pres Kennamer
655-3789

ANIMALS FOR SALE

For Sale: Registered 9 month old Buckskin filly, Leo and Sugar Bar breeding; also 7 month old sorrel horse colt, Leo and Top Deck breeding. 355-8640.
4tc12

Four Pug puppies, month old, $25. Select now—weaning middle of Dec. 655-4094.
2tc36

MISCELLANEOUS FOR SALE

For Sale: New portable corral panels. Call Carol Sims, Happy, 749-4961 or Carl Sims, 764-2684.
3tp13

Chris' Cabinet Shop
FINEST IN CUSTOM CABINETS AND FURNITURE
655-9147
CHRIS SELLARS
1303 25TH ST CANYON

For Sale: Seven-foot green artificial Christmas tree. 655-3838 or 911 25th St.
2tc13

AVON INVITES YOU
If you live in the Lynette Apts., Cambridge House or Canyon Creek Apts., to be your own boss, set your own hours as an **AVON REPRESENTATIVE.** It is easy and fun even if you have never sold before. Call for details, 374-3161.

KEN HILLIER AUTO PARTS
Open 7 days a week, 8:30 a.m. til 10 p.m., 3920 Canyon Drive, Amarillo. 352-4331.
14tc33

CANYON NEWS CLASSIFIED ADS SELL

TO USE THEM JUST CALL	655-7121	AND ASK FOR AD TAKER
First Insertion, Per Word		10 Cents
Second Insertion, Per Word		5 Cents

Minimum Charge For First Insertion, $1.50.
Minimum Charge Per Subsequent Insertions, $1.00
Display Classified Ads $1.20 Per Inch
DEADLINE: 5 P.M. Two Days Before Publication

Trampolines: Bural Tent and Awning, 311 North McMasters. 376-7286.
7tc13

Siesta Plaza Park—Paved Streets, Off-Street Parking, Recreational Facilities, Swimming Pool, Storm Shelter, Concrete Patios. Only Eight Minutes From WT.
Siesta Plaza Park
Canyon E-Way at McCormick
355-9258

MOTORCYCLES FOR SALE

For Sale: Suzuki 185, $450. Magnavox Console Stereo, $150. Walnut Stereo-TV cabinet, $30. 1710 9th Ave. 655-7806.
2tc36

Bill Triplett
Painting, Cabinet Work and General Repair
655-7365 after 6:00

HOUSES FOR RENT

Vacant—two bedroom furnished cottage. Redecorated and new carpet. 655-3400.
tfc36

UPHOLSTERY AND FURNITURE REFINISHING
CRAIG JOHNSON
306 16th St. Ph. 655-2504

For Rent: Small furnished house. Couple Only. No pets. 1501 3rd Ave.
tc13

1968 Chrysler
Sharp $1295
Eddie Knowles
New And Used Cars

For Rent: Furnished two bedroom house, 2000 6th Ave. $100 plus deposit. Call 1-799-0503, or see afternoon of Dec. 10th.
tfc36

OWENS ELECTRIC
Electric Contracting-Sales and Service of New and Used Motors and Controls
MAGNETOS-GENERATORS-STARTERS
Loan Motors Available
Off. Phone 364-3572
809 E 2nd **Hereford, Texas**

APARTMENTS FOR RENT

APARTMENTS FOR RENT: Large unfurnished, carpet, central heat, utility room. Small furnished, suitable for single person. Convenient to WT and town. NO PETS. 655-4788.
2tc36

1971 Impala
4-Door $2495
Eddie Knowles
New And Used Cars

LYNETTE APARTMENTS
Furnished apartments now renting for next semester. From $85 up. Available now. Your deposit will hold. 655-2001.
8tc35

Vacant—Garage apartment, furnished bedroom and bath, only $40 monthly. 655-3400.
tfc36

Nice 3 room furnished apartment. Phone 655-2614.
tfc31

Had a party? Or giving one? Tell The Canyon News about it. Telephone 655-7121, or stop by the News office on the south side of the square.

HELP WANTED

The Yum Yum Tree Restaurant opening about Dec. 10. Part-time cooks, kitchen helpers, waiters, waitresses, and hostess wanted. Inquire at 1425 23rd St.
tfc12

CANYON GLASS AND TRIM
2002 4th Ave
Specializing In Auto Glass and Furniture Upholstery
655-4321

Wanted: Maid for motel work. 655-9641. Highway 87 and 60. Lexington Motel.
tfc36

Winter Tuneups, transmission, motor overhaul, brakes, air conditioners state inspection, all general repair.
Bob Horton
604 23 rd. St.
655-3021

MOBILE HOMES FOR RENT

Two bedroom trailer for rent. Shannon Apts. 655-9952 or 655-2017.
tfc34

2 or 3 bedroom mobile homes. Bills paid. Call 655-9842.
tfc20

Large spaces on school bus route, all bills paid, only $45.00 monthly. Bayless Trailer Park. 655-3359, 655-9842.
TFC50

Calvin Floyd
Is Moving To The Canyon Motors Blg.
Jan. 2
General Automotive Repair
Floyd Automotive
Phone 655-2244

Buy, sell or trade with Canyon News classified ads.

Kelso Spraying Service
Dormant Spraying
Trimming Hedges
Topping Trees
Hugh Kelso 655-2296

1972 Pinto
$1995
Eddie Knowles
New And Used Cars

Carrier
HEATING AND AIR CONDITIONING
WAYNE WIRT ELECT.
OL5-2521

MISCELLANEOUS

Service on all makes and models of foreign cars. Archie's Foreign Car Service, 2213 E. 10th, Amarillo. 372-8859.
3tc12

CHRISTOPHER REAL ESTATE
1518 5th AVENUE
CANYON TEXAS 79015
655-4354

NEW 8 ROOM BRICK
Living room, den, fireplace, central heating and air, loads of walk-in closets, extra kitchen cabinets — show anytime.
***
BETWEEN CANYON AND AMARILLO
10 minutes to either city, Canyon School District, 2500 square feet with all the extras.
***
FOUR BEDROOM
Corner lot, trees, close to schools, basement with woodburner, 1¾ baths. Assume FHA Loan, $159. month — equity.
***
LOW DOWN PAYMENT?
3 — 3 bedroom, 1¾ baths, carpet. As little as $600.00 move in cost. These houses are lonesome and need an owner.
***
FOR RENT
3 BR, 1¾ baths, double garage, brick. Available now $165 — owner pays water.
***
BETWEEN ELEMENTARY AND HIGH SCHOOL
3 BR, 1¾ baths, double garage, storm cellar, living room, den with fire place, all built-ins, good storage on the crest. May consider a reasonable offer.
***
COMMERCIAL PROPERTIES
We have a number of good listings on both business and rental properties in excellent locations.

FREE APPRAISAL WHEN YOU LIST WITH US
Jim Christopher 655-2637 or Marcia Durden 655-3228
George Stevens 655-3740 or Sharon Brown 655-7560
WE ARRANGE ALL TYPES OF HOME LOANS

1972 Cutless
$2895
Eddie Knowles
New And Used Cars

The Davis Agency
Real Estate
Insurance
Loans
1619 4th Ave.
655-2553
Equal Housing Opportunity

3 BR, 1¾ baths, double garage, fenced yard, refrigerated air, carpet, built-ins, convenient to university and elementary school. Shown by appointment, $23,000.00.
***
3 acres of land 1 mile south of Canyon city limits with stock water well and some sheds. $1500.00 for owner's equity and pay balance $49.48 monthly. Excellent for FFA projects — $4,200.00
***
Corner lot in Pioneer Estates. 120x130. Excellent location.
***
We Need Your Listings!
William B. Davis 655-2556

Work Wanted

Let me fill your typing needs. Term papers, reports, letters, theses, etc. Call 655-3735.
3tc34

D. C. Lindley
Building & Home Repair & Decorating Contracting Full-time by the job or by the hour
Painting-Taping—Carpentering
655-3263
If no answer call after 5:00 p.m.

Piano-voice lessons. Mr. and Mrs. Carpenter. Rates—$3.00 per ½ hour. A few openings available. 655-2403.
1tc36

Family ironing — $1.50 a dozen.
1tc36

Make grooming appointments now—have pretty poodle for holidays. 655-4094.
2tc36

Employment wanted - I have 4½ yrs. of private nursing experience. I will do house cleaning and baby sitting. call 655-4137.
2tp13

A. L. Crossland
REAL ESTATE
INSURANCE
LOANS on HOMES and FARMS
1911 Fourth Ave.
CANYON, TEXAS

MOVE-IN BEFORE CHRISTMAS. Lovely 3 BR, two baths, beautiful kitchen. Good loan available.
***
COMPARE this 3 BR, 1¾ baths with present building cost. Two living areas, central heat. Buy equity and assume low monthly payments.
***
OLDER 3 BR home, one bath. Near University.
***
NEW 3 BR, Study, 2½ baths, Den with woodburner, beautiful kitchen. LR-DR comb. 95% loan available.

Office 655-3941
Home 655-2754
Ethel Lewis
655-2427
EVENING

COMPLETE STOCK OF RADIATORS
CAR, TRUCK AND TRACTOR CLEANING AND REPAIR
MILLER RADIATOR SERVICE
612 JEFFERSON AMARILLO, TEXAS
DR6-6666

Now 20 Years Selling & Service
Motorola T.V.s In Canyon Area
Quasar With Instamatic Color
The Way To Have Good Color All The Time.
For Repair & Prices
Call Alvin Kuhlman 488-3785

LOST AND FOUND

Lost — small white mixed breed poodle. Strayed from 2007 7th Ave. Tag #4538. Reward. 655-9723.
2tc36

Lost — 2 pairs of ladies new shoes. Lost somewhere between 11th and 14th Streets on 8th Ave. Reward. 1106 8th Ave. 655-4404.
1tc36

LEGALS

NOTICE

The city Commission of the City of Canyon conducted a public hearing concerning the annexation of property described in the following metes and bounds on November 20, 1972.

All of W.R. CROW SUB-DIVISION, of a Part of Section Number ONE HUNDRED TWELVE (112) BLOCK Number SIX (6), I&GN RR. Co., Survey, Randall County, Texas: and

A tract of land located in Section Number ONE HUNDRED TWELVE (112), BLOCK NUMBER SIX (6), I&GN RR. Co., Survey, Randall County, Texas, and described by metes and bounds, as follows, to-wit:

BEGINNING at the common corner of Section Number Thirty-three (33) and Sixty-four (64), Block B-5, H&GNRR Co., Survey, and Section Numbers One Hundred twelve (112) and One Hundred Thirteen (113), Block 6, I&GN RR Co., Survey:

THENCE North 0 10' West, 956.27 feet, along the West side of said Section 112, to a point, for the S.W. and beginning corner of this survey;

THENCE South 89 07' East, 600 feet to a point for the S.E. corner of this survey;

THENCE North 0 10' West, 1240.66 feet to a point, in the South line of the Tierra Blanca Drive;

THENCE Westerly along the South line of Tierra Blanca Drive, to a point in the West line of said Section 112, Block 6, I&GN RR Co., Survey;

THENCE South 1240.66 feet to a point and PLACE OF BEGINNING.

At the conclusion of the public hearing the City Commission voted unanimously to publish their intent to annex the before described tract at their regular meeting of December 18, 1972.
3tc34

NOTICE

Notice is hereby given that the City Commission of Canyon will hold a public hearing on a rezoning application affecting the following properties: Block 6, College Park Addition, Lots 1, 2, 3, 14, 15, & 16, Block 9, College Park Addition, Lots 1, 2, 3, 14, 15, & 16 and Block 2, Lot 1 and the E/10' of Lot 2 of the W.W. Thompson Addition. The public hearing will be conducted January 2, 1973, 7:00 P.M. at the Canyon Community Center in conjunction with the regular business of the City Commission.
2tc36

PRESTIGE COMMUNITY
Meet new friends in this neighborhood of fine homes. See the charm & quality of this custom built home. Fully carpeted, draped, Ref. Air, Wood-burning fireplace, Built-ins, Dishwasher. Only a few months old. Asking $27,500. Call today.

BEAUTIFUL KITCHEN
Just imagine yourself as the proud owner of this lovely new home in Pioneer Estates. Large beautiful kitchen overlooking cozy sunken den with woodburning fireplace. Hurry, won't last long. Call today. Only $27,500.

DON COOPER
REAL ESTATE
376-4203

AVON
FEEL TIED DOWN? Free yourself! Get out and get more out of life by being an Avon Representative. Earn money for all those "extras" you want. Win prizes. For details, call: 374-3161.

City Residents Win Horse Awards

Three Canyon residents have been named to offices in the Panhandle Quarter Horse Exhibitors Association.

Joan Ross was named Secretary, Vern Johnson was named a member of the board and Miss Martha Johnson was named president of the youth portion of the organization.

In addition, several other Canyon residents were cited during the association's recent awards ceremony.

Miss Johnson was named All-Around Youth for 1972 during the banquet in the 14-18 age group and Sarah Hicks of Canyon was named All-Around Youth in the 13 and under age group.

Janet Robinson was named second place in the All-Around Youth competition. She is also from Canyon.

High point horse of the year honors went to Miss Johnson's Flying Pattie.

Other awards to Canyon residents:

Bill Foster, second place, 1971 mares and high point mare.

Miss Johnson, first place, junior western pleasure; second place, junior reining; third place, mares; first place, showmanship, 14-18; first place, western pleasure; first place, English all ages; second place, trail all ages; first place, horsemanship 14-18.

Sarah Hicks, first place, barrels; second place, showmanship 13 and under; second place, western pleasure, 13 and under; first place, reining 13 and under; second place, horsemanship 13 and under; second place, poles, 13 and under.

Artists To Exhibit At Art Fair

The third Annual Pre-Christmas Art Fair will be held this weekend in the Activities Center Ballroom on the WTSU campus. Students, faculty and alumni of WT are eligible to show and sell work through the purchase of a 10 x 10 foot booth which has molding for hanging pictures and tables and chairs for display.

The Art Fair is sponsored by Kappa Pi, honorary art fraternity. Kappa Pi will receive 15% of sales of individual work which will be used for scholarships. The show will have more exhibitors than ever before.

This will be an excellent opportunity to do some inexpensive Christmas shopping with a selection ranging from enamels, watercolors, oil, pen and ink, graphics, acrylics, drawings, pottery, crafts, silkscreens, macrame, pastels, jewelry, wood, tempra, charcoal, and hooked rugs.

The dates and times are as follows: December 8 — 7:00 to 10:00 p.m.; December 9 — 1:00 to 10:00 p.m.; December 10 — 1:00 to 5:00 p.m.

Interested persons are asked to contact Darold Smith at the WTSU Art Department, 656-4168.

Council Supports Standards For Beef Imports

The Randall County Home Demonstration Council members approved a number of recommendations, including one on beef imports, at their meeting Monday afternoon, Nov. 27, in the Farm Bureau Building.

A white elephant auction was planned by Sunnyhill Home Demonstration Club members who were hostesses for the meeting. Mrs. Ken Danner, auctioneer, auctioned off many attractive handmade gifts.

A recommendation that all beef imports be inspected and passed only if they measure up to USDA beef standards, implemented by women writing congressmen, was also passed by the council. Members also recommended that families take part in defensive driving courses.

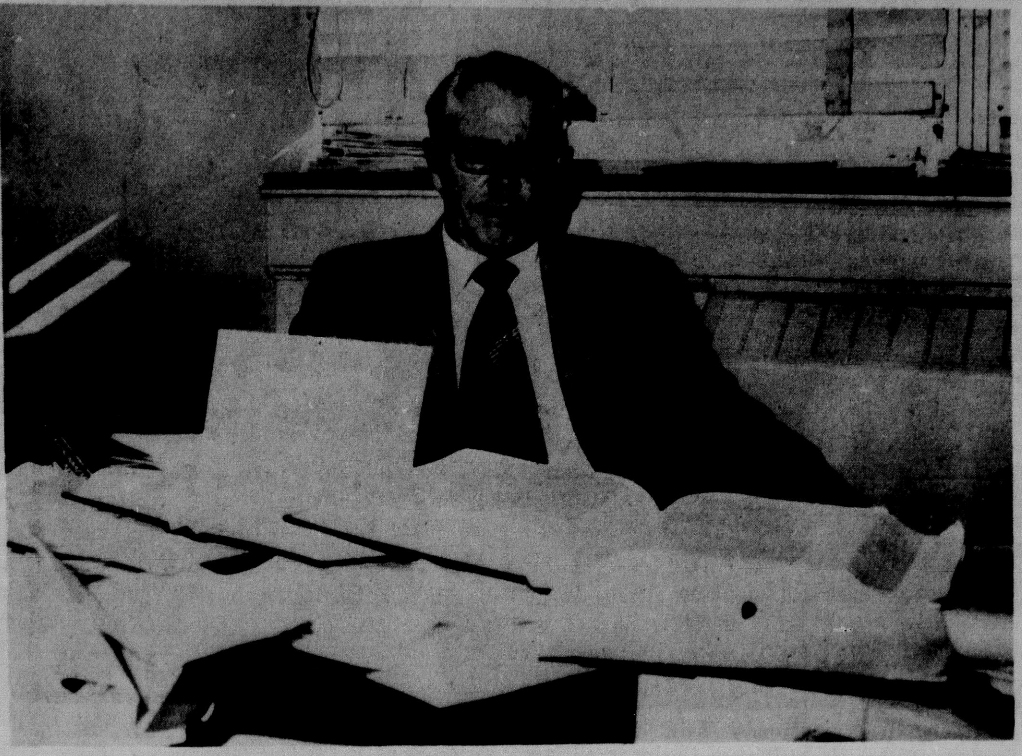

Dr. Brent Lynch is coordinator of the new bachelors degree program in social science with certificate in criminal justice administration at West Texas State University. The degree will be offered after next spring.

Criminal Justice Degree Set In Spring For WTSU

A new interdisciplinary bachelors degree to be offered at West Texas State University next semester offers area law enforcement officers an opportunity to enhance their professionalism and prospective law enforcement officers a chance to study the field.

A bachelors degree in social science with a certificate in criminal justice administration will be offered next spring under the direction of Dr. Brent Lynch of the political science department.

The courses involved in criminal justice administration will come from the political science department, psychology department and sociology department, Lynch said.

He said associate of arts degrees for 24 hours of police science or law enforcement courses from an accredited community college may be applied toward the degree.

"Our aim is to attract high school seniors and junior college students who wish to make careers in criminal justice as well as area law enforcement officers," Lynch said. "This is not at all limited to police officers."

In fact, he said, he expects many of his students will be interested not necessarily in police work, but in other aspects of criminal justice — probation work, institutional administration, and related fields.

"We're not repeating the same program offered at Amarillo College," Lynch said, noting that a student could enter the program from junior college with an associate degree or as a high school senior.

He also expects to attract law enforcement officers already in the field who wish to upgrade their educations.

"I think it's fair to say the whole field of law enforcement is becoming more professional," Lynch said, "not only the policeman but right on up."

An outline for degree completion in the program includes 36 hours of general educational requirements and 45 hours of criminal justice administration certificate requirements.

Students aiming for the degree will find themselves signing up for courses like The Judicial Process, Juvenile Delinquency, Criminology, Sociology of Law, Mental Health, and Special Topics in Criminal Justice.

In addition, they will be required to take 37 hours of electives with course suggestions running through the three disciplines of political science, sociology and psychology.

Groundwork for the new degree has been in the mill for about two years, according to Lynch, who generated the idea for the coursework.

As director of the degree program, Lynch brings years of practical experience to the classroom.

He holds a law degree and a PhD. from the University of Utah. In Utah, he served as assistant attorney general of the state twice, and also served as executive secretary of the board of pardons for the state.

His doctoral dissertation is on criminal justice administration.

Other faculty members who will join with Lynch to produce the coursework for the degree are also well-versed in the criminal justice field.

Dr. Tom Cannon of the psychology department has served as a policeman and welfare worker. He received his doctorate at Texas Tech.

Dr. Charles Smith of the biology department served 12 years as toxicologist and chemist with the Department of Public Safety in Austin. He received his doctorate from the University of Oklahoma.

Dr. Kenneth Keiser of the sociology department has co-authored a book on social welfare and is a member of several organizations concerned with welfare, crime and delinquency. He received his doctorate at the University of Utah.

Otho Crawford has received his law degree from the University of Texas and was a practicing attorney several years in San Angelo.

Students Participate In Court

A juvenile hearing is somewhat like a Shakespeare play.

The faces of the characters may change but the roles the actors assume are constant.

In every production of Macbeth there is a Macbeth, a Lady Macbeth, a Duncan, a Banquo, and a Malcolm.

In every juvenile hearing there is a judge, a defendant, a prosecutor a defense attorney and a guardian ad litem.

Their roles are static, prescribed by law and custom. The persons who assume those roles differ, of course, by geographical area.

But, while the defendant may be from any walk of life, the juvenile judge is usually an attorney, the prosecutor is an attorney, the defense attorney is by definition an attorney and the guardian ad litem is usually an attorney.

In Randall County's juvenile court, presided over by District Judge Don Dean, a pioneering approach has been developed to cast persons in the role of one of those main characters.

Judge Dean, working with the Randall County district attorney's office and officials from West Texas State University, began several months ago appointing advanced university students as guardians ad litem, an approach believed to be unique to his court.

By law, the court must appoint a guardian ad litem to protect the best interests of the juvenile involved in the hearing, as an independent representative of the child.

Sometimes, explained Assistant District Attorney Jim Blair, who helped develop the program, the best interests of the child are not served by his parents and the guardian ad litem insures the child's interest is protected in court.

A guardian ad litem, unlike the juvenile's attorney who protects his legal interests, provides the court with a different viewpoint on the case and provides additional insight the court may use.

Judge Dean's juvenile court, by allowing advanced or graduate level students from WTSU to become guardians ad litem, has added another dimension to the courtroom setting — the dimension of education.

Primarily, student guardian ad litems are drawn from the psychology and sociology departments at WTSU and the appointments are coordinated through Dr. Tom Cannon of the psychology department.

As guardians ad litem the students are allowed to talk with the juvenile prior to his hearing. During court, the ad litem is allowed to cross-examine witnesses and to make statements to the court on behalf of the juvenile.

"It's a lot of responsibility," Dr. Cannon said. "But, the students take it very seriously, I think, and try to do their job well."

Dist. Atty. George Dowlen said he believes the system is advantageous to the court, the student and the juvenile.

"It's a good deal from the student standpoint because it gives him the opportunity to actually see what he's been learning in class," Dowlen said. "It gives them some practical experience."

Dowlen said the student guardians ad litem interview the juveniles, visit with their parents and "try to get some insight into the kid's problems from the standpoint of the kid, his family and his home."

From the juvenile's viewpoint, the system is good, he said, because the ad litem is totally independent of parents, the court and the attorneys involved.

Because the student ad litems are generally nearer the ages of the juveniles than are attorney-type ad litems, another benefit is also gained.

"They are able to express themselves to the ad litems in such a way the ad litems can sometimes find problems of communication," Dowlen said. "Now we're talking about kids who are going through a period of antagonism toward their parents and society. The ad litems are not so far removed age-wise as the kid's parents or attorneys might be."

Likewise, whatever knowledge the student ad litem can gain from inter-action with the juvenile results in benefits to the court, which must decide the ultimate fate of the child.

"In the last six or eight months we've been using it, Judge Dean has expressed his satisfaction with the situation," Dowlen said. "We're satisfied with it as well because the whole purpose of juvenile law, which differs with criminal law, is to see that the best interests of the child are safeguarded."

Dowlen said his office has been gratified by the conscientiousness of the students.

"Surprisingly enough, the students we've been using don't tend to be bleeding hearts," he said. "They're practical in the approaches they take with the children.

"Their job is not to be taken lightly and I've never seen one who took the duty lightly."

Kayla Bingham, West Texas State University student, is shown here receiving a tray given recently at an open house for HR's. Making the presentation is Morris Westberry.

News Pays Ad Bonus

The Canyon News is paying a Christmas bonus for reading the ads.

Watch the advertisements in The News each issue for names placed in them at random.

If your name appears in an ad, drop by the store in whose ad you find it and pick up a check for $5 from The Canyon News.

This is The News way of saying thank you to the people who patronize our customers.

Board. . .

(Continued from Page 1)

The rate increase for the city is to take effect January 1, with the payment of the higher rates to be deferred until April. The commission had requested that the increase not take effect until April when the next fiscal year's budget is in effect.

The commissioners agreed to the January starting time after Gidden said he had authority to defer the higher payments until April.

"It's hard to start the rate increase for different cities according to their budget times and fiscal years," Gidden told the commission. "We need to start all at one time," he added.

Loudder called the change in wording "advantageous to the city and to whoever is furnishing energy." The city manager said the change would prevent long, drawn-out rate hearing in the future.

Both requests by the power company passed with no opposition.

Following up action taken two weeks ago when a reward of $250 was posted for apprehension of the vandal, or vandals, who caused heavy damage to a city water tank, the commission Monday night adopted an ordinance making the reward a standing one.

Under the ordinance, $250 would be offered in connection with any vandalism of city property in which at least $50 in damage was done.

Loudder had requested the ordinance about a month ago after a rifle bullet caused from $300 to $500 in damage to the east water tank located near West Texas State University.

Commissioners also named J.B. Roberts to the board of Canyon Library to fill a vacancy created by the expired term of Walt Shelly.

Members of the library board may not succeed themselves, the commissioners said. Roberts' term will continue until 1976.

At the request of the Canyon Planning and Zoning Commission, the councilmen set Jan. 2 as the date for a public hearing in regard to rezoning city property adjacent to the proposed building site of a McDonald's Restaurant.

The zoning change would transform several city lots near the present site of the WT Motel at 200 23rd St., from single and double occupancy dwellings only to commercial status.

Last month, the planning and zoning board accepted a petition signed by 12 property owners of the lots to be changed and made the recommendation to the commission despite considerable opposition from property owners near the affected area.

The opponents to the zoning change are expected to appear at the public hearing set for January 2 to again voice their disapproval.

Before the meeting was adjourned, Loudder told commissioners that he had contacted 11 architectural firms regarding the proposed city hall complex.

According to the city manager, two firms had answered almost immediately and more replies were expected.

Meeting between representatives of the firms and the city commission are to be set for sometime this month, Loudder said.

Prior to the business portion of the meeting, Elmo Barrett of the bi-city, bi-county health department, presented to the commission a rundown on services offered the city by his agency.

Barrett, who is an administrative assistant under Dr. G. Mason Kahn, also furnished the commission with estimates of what each of the four governmental agencies, Canyon, Randall County, Amarillo and Potter County, contribute to the health department.

Chamber. . .

(Continued from Page 1)

the members the membership should elect?" member Ken Thompson asked.

After much discussion, no action was taken on the comment.

Board members enthusiastically talked of their recent membership breakfast, which was held last month at the community center here.

The board discussed the possibility of having future breakfasts and it was mentioned that it might be possible to have another such breakfast next spring, primarily to promote tourism.

Raillard expressed his appreciation to outgoing board members Knowles and Eddie Holcomb for their work on the chamber for the past years.

Raillard announced the following committee appointments:

Agriculture: Dr. Charles Smallwood, chairman, Cordell Huddleston, co-chairman.

Education: Gene Glazener, chairman, Weldon Trice and Dr. Kenneth Laycock, co-chairmen.

Community Development: Cary Magness, chairman, Woody Pond, Kenneth Thompson, John Childs and David West, co-chairmen.

Highway Committee: David West, chairman and Eddie Knowles, co-chairman.

Legislative Affairs: Jim Brown, chairman.

Membership and Finance: John Childs, chairman.

Member Relations: Raymond Raillard, chairman.

Red Carpet: Larry Hooper, chairman.

Tourist: Jerry Williams, chairman, and Jozach Byrd and Boone McClure, co-chairmen.

Hibbler. . .

(Continued from Page 1)

make the big play—more so than anyone else we had on the defensive team. We're grateful he stayed healthy all year and was able to play."

Mayfield also praised the play of Fraley.

"He improved every game particularly in blocking and that's critical in our type of offense," the coach said. "He hadn't played freshman ball so this was really his only test under pressure since his high school days."

Of Pritchett, Mayfield said: "I think it was unfortunate he was injured. I think he had a good chance for the first team again. I'm sorry for him in that respect. I had some outside hope he might still make it."

The makeup of the entire All-MVC squad was not known at press time, but Mayfield said he believed the teams would probably be dominated by players from Drake and Louisville.

ABC. . .

(Continued from Page 1)

jor league baseball, basketball and other sports.

Outgoing Chamber President David West announced Jackson's acceptance Monday night during a regular board of directors meeting.

Later during the meeting, chamber board members voted to sell tickets to the banquet for $6.50 per person.

No date was set for ticket sales to begin.

The directors expect more than 400 persons to attend the banquet.

Computer. . .

(Continued from Page 1)

that the Oklahoma native was an officer on the Amarillo police force. He operated for many years the concessions at Buffalo Lake.

Commissioners turned down a proposal by the Panhandle Regional Planning Commission to join in an area salary survey and job classification study.

Reading a letter to the commissioners from the PRPC, Judge Pond said the study would offer the county a chance to compare its salary and job status with other similar governmental units.

County Clerk LeRoy Hutton reported to commissioners he feels the county owns enough voting machines to carry through the next general election in 1974.

But, he warned that the county will probably have to purchase several new machines before the 1976 general election.

County road superintendent Joe West reported that his road crews have begun dragging and levelling county dirt roads which have been badly damaged by the almost constant wet conditions in the last two months.

Club. . .

(Continued from Page 1)

and came from a boxing family. Two brothers were well into boxing when Clement got into the program.

He started boxing in 1956 while he was in junior high school.

"Once you get started it kind of runs in your blood," he said.

During his boxing career, Clement boxed for five different teams in the Panhandle, including the Canyon and Amarillo teams. He won the regional championship in his weight division four years.

Creek. . .

(Continued from Page 1)

house to get acquainted with the owners and managers.

Huey said they would like for everyone to attend the open house to get acquainted with the owners and managers. "We're pleased with the project from every aspect," he added.

The open house will be held all day Saturday and will begin at noon on Sunday. Refreshments will be served and furnished apartments will be on display.

Going somewhere? Or been? The Canyon News wants to know about it — and so do its readers.

Buy, sell or trade with Canyon News classified ads.

Eagles. . .

(Continued from Page 1)

select team last year as a tackle, probably missed being named to both first string teams this year due to playing too many positions on offense.

"Bob was also nominated at guard," said Mills of Counseller who did make the first team defensive unit.

Of players who did not receive district honors, Mills said "Ronnie Cates is a fine athlete." The coach added that injuries may also have prevented Matt Hanson from being selected.

Dumas placed eight players on the first teams and Perryton tallied seven.

Coach Mills was high in his praise of Duane Sisson, a Dumas back, and Mike Haberthur, a back from Perryton. "They are real fine," the coach said of the two All-District choices.

According to Mills, "many good boys get left out." He did not credit the Eagles' losing season with keeping other Canyon players off the first squad or the honorable mention list. "Last year we finished first in the district and had five make it," Mills said.

While saying that the bad thing about the all-district list was that so many good players are left out, Mills credited the opposing coaches with doing a good job of selecting. "I think the coaches are real fair," he said.

The Class 1-AAA All-District rosters are:

OFFENSE: Center Gary Trosper of Dumas; Linemen David Bonner of Dumas, Charlie Vela of Muleshoe, Roy Markham of Canyon and Doak Elledge of Perryton; Ends Russ Elledge of Perryton and Mike Dollar of Dumas; Backs Duane Sisson of Dumas, Mike Haberthur of Perryton and Sam Mitchell of Levelland; and Quarterback Ed Lair of Canyon.

DEFENSE: Linemen David Bonner of Dumas, Rickey Smallwood of Muleshoe, Bob Counsellor of Canyon, Doak Elledge of Perryton, Doug Wilkins of Perryton and Gary Trosper of Dumas; Linebackers Bruce Butler of Dumas, George Mitchell of Muleshoe and Greg Bohner of Perryton; and Secondary David Wheat of Muleshoe, Bill Harrell of Perryton, Gary Gerber of Canyon and Miles Ledgerwood of Dumas.

Quality Rock Shop

Will regrind and repolish your chipped stemware. (Heirlooms are hard to replace)

Rough semi-precious gem material.

Custom hand-made sterling jewelry.

Also world famous lines of rock and gem cutting machines. Two miles West on Hereford Highway.

655-7631

HAPPY HOLIDAYS

case

FREE

PICKUP & DELIVERY ON ALL MAJOR OVERHAULS

PLUS

10% OFF ON CASE PARTS & LABOR

GOOD TIL JANUARY 1973

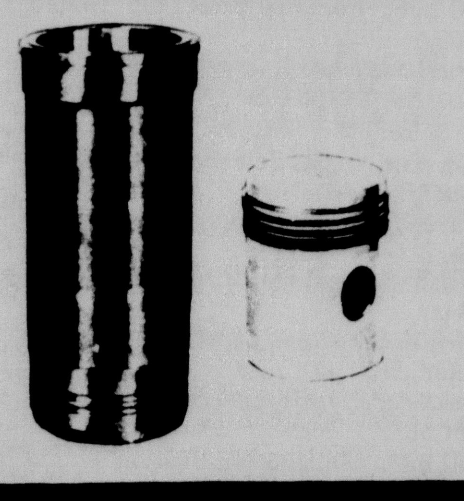

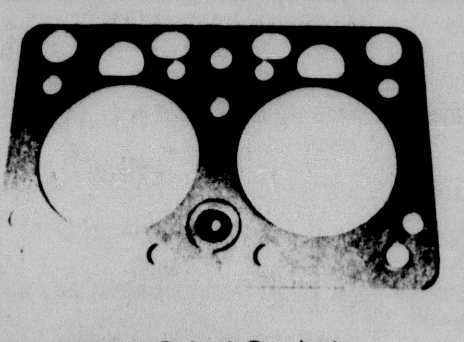

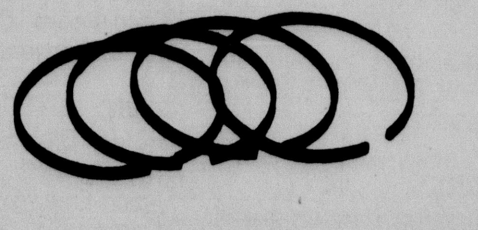

Valve Grind Gaskets
Engine Gaskets
Oil Pan Gaskets

Piston Ring Sets

Case Power & Equipment Company

Phil Magness-Salesman
Boyd Reay-Mgr.

656-7891 749-2311

The Canyon News

The Canyon News, founded in 1896, is an independent newspaper dedicated to the best interest of the community, state and nation.

A subscription is $8.40 a year in Randall and surrounding counties and $10.50 a year elsewhere.

The Canyon News is published Sunday and Thursday at its offices, 1500 5th Avenue, Canyon, Texas. Second class postage is paid in Canyon. Zip Code 79015.

Any erroneous reflection upon the character, standing or reputation of any person, firm or corporation which may appear in the columns of this newspaper will be corrected upon being brought to the attention of the editor.

The Canyon News is a member of the Panhandle Press Association, Texas Press Association and National Editorial Association.

Troy Martin .... Publisher
Carroll Wilson .... News Editor
Joan Castleman .... Bookkeeper

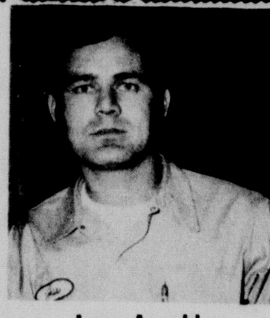

Jess Arnold

Charles Batenhorst

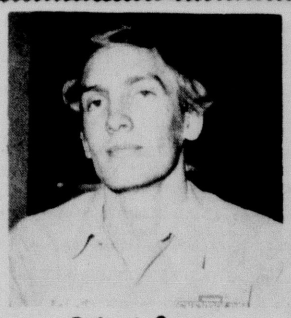

Robert Green

46 Years Of Continuous Service

-All Makes And Models -

Wheel Balancing
Irrigation Motor Overhaul
State Inspections
Glass Installation
Front End Alignment
Air Conditioning

Complete Automotive And Transmission Repairs

Imperial Chevrolet Co.

502 15th St. Phone 655-2171

The cottages at High Plains Children's Home in Randall County near Hollywood Road and Western offer a family atmosphere for the 24 children living there. Here, Ralph Smallridge, Nay Pace, Mike Smallridge, Betty Pierce and Reba Pace enjoy the antics of 18-month-old Paul Messer, son of houseparents Eddie and Linda Messer.

Children's Home In Drive For Funds, Facilities

By JIM SANDS

When a small business flourishes and finds itself bursting at the seams, expansion is made possible through past profits or through loans based on those profits. But with a 5-year-old church-operated children's home, things are not quite that simple.

The High Plains Children's Home located in Randall County near Hollywood Road and Western has found itself "flourishing" and in need of expanding. To do this, the home administration is now undertaking a fund drive intended to build one more cottage and to acquire several other needed items.

Two cottages housing 24 young people between the ages of six and 18 are located on the campus at the present time.

Home Superintendent Cecil Burch told The News this week that another cottage to house six boys and six girls is desperately needed.

Burch said the planned brick cottage would cost about $60,000. "We have about half that much now," he added.

According to the superintendent, the new building could be completed if only 100 people would donate $25 per month for one year.

Admitting that the monthly donations would be ideal, Burch also said contributions in any amount would be welcome.

In addition to needing money for the cottage, Burch said the home is also collecting trading stamps toward acquiring a new van to be used as a family car for one of the cottages.

"We need 2,500 books of any kind of trading stamps," Burch said. "We have about one-third of that amount now."

According to the superintendent, one of the home's two vans is constantly in need of repair and "about to fall apart."

The vans are used to transport children, with one of the small vehicles being used by each cottage.

Burch said anyone desiring to contribute books of trading stamps may send them to the home's office at Box 7448, Amarillo, 79109.

The home could also make use of cattle which would be used to feed the children. "We have 40 acres between Canyon and Amarillo," Burch said of the home's ability to care for cattle. He added that they now have eight head on the land capable of supporting about 20 animals.

The cattle raising area has a corral, but according to Burch, a grainery is also needed in which to store grain now stored on the home's tennis court.

Burch said a barn was now under construction and that more material was needed to allow completion. "We've got some material but not enough," the superintendent said.

Several smaller items are also needed, Burch said. He listed such items as electric fry pans, deep fryers, other various electric utensils and assorted pots and pans. "We need these for one of the present cottages," said Burch.

Items that could be used to provide the youngsters with Christmas gifts would also be welcome, said the superintendent. He did say that several groups had been contacted about the possibility of helping provide the needed gift items.

The home was begun with one cottage in 1967 as a project of the Church of God and is supported by that church as well as by interested individuals and businesses, Burch said.

Cottage number two was finished earlier this year. Both are constructed of brick and each houses six boys and six girls.

According to the superintendent, children from infancy to age 18 are accepted. Many are orphans but most come from broken homes, Burch said.

All of those presently at the home attend school either in Canyon or at Gene Howe Elementary in South Amarillo. Three residents of the home are enrolled in Canyon High School.

Since the home was begun five years ago, said Burch, 260 children have been cared for with 180 of those placed for adoption.

Last year, the home's foster care program, adoption service and campus cared for 127 young people. "It's a little bigger than just our campus," Burch said.

The home also operates a "satellite cottage" in Dumas where 10 children are now being cared for.

The facilities' office and gym are located at 4808 S. Bonham in Amarillo.

In addition to Burch, the staff includes Glenn Reynolds, director of social services, and Cumi Cook, the home's caseworker.

House parents on campus are Eddie and Linda Messer for cottage number one, and Shelby and Glenda Weatherford for cottage number two. Weatherford is also campus manager.

In Dumas, house parents are Darrel and Caroline McCloud.

"All the kids ask is a chance," one staff member said. "We just try to give it to them."

The public is invited to visit the home at any time, said one house parent. "People come out all the time and we show them around."

Reba Pace, Betty Pierce and Mike Smallridge of the High Plains Children's Home in Randall County near Hollywood Road and Western taking advantage of cottage number one's livingroom library. The two cottages at the home house 24 young boys and girls.

Sherman Acres News

Girls Earn Cyclist Badge

By MARY JO GRIFFIN

HOORAY AND A double hooray for the few days of sunshine. They really were greeted with eager faces around here, with so much outside work to be done. Have seen several Christmas lights and decorations going up in the neighborhood this week. Won't be long now till Christmas, just a little over two weeks. Have a happy week this 16th week of school.

Mentioning school, we noticed several from our area on the honor rolls in school and we are so proud of you all.

ON THE BEAUTIFUL, sunny Saturday several members of Girl Scout troop 158 enjoyed an all day bike hike in Palo Duro Park. This completed the requirements for the cyclist badge for which they have been working. The girls receiving their badge were Kajsa Bedwell, Celia Cotton, Cynthia Dugan, Reba Griffin, Becky Keiser, Mary Mitchell, Debbie Oppe, Sherry Osborne, Trina Rook, Kathy Rosser, Sheila Stark, and Dee Ann Staton. Leaders with the group were Mrs. Jackye Osborne, Mrs. Mary Staton and myself. The park was so pretty with the warm sun and the hours riding bicycles were really enjoyed by all.

CONGRATULATIONS TO MR. and Mrs. Tommy Goodwin of Siesta Park on the birth of their daughter Sunday at Northwest Texas Hospital. She weighed five pounds, two ounces and has been named Trayce Dianne. Grandparents are Mr. and Mrs. Sherman Jones of Bordeaux Street and Mr. and Mrs. Jess Goodwin of Archer City.

HAPPY BIRTHDAY TODAY to James Brashears. May lots of good wishes come your way in the coming year.

THIS WEEK CONCLUDED the neighborhood Bible study coffees in the home of Mrs. B.J. Tilger. We studied the book of Mark and gleaned much from it, along with such good fellowship.

SYMPATHY IS EXTENDED to the family of Miss Patricia Wieck of Umbarger. She had many friends in our community who will remember her lovingly.

SATURDAY, DECEMBER 9 will be the wedding anniversary date for Mr. and Mrs. R.A. Stark. Congratulations and lots of happiness to you, Jean and R.A.

GUESTS OF MR. and Mrs. Murray Leith over the weekend were Wanda's parents, Mr. and Mrs. Earnest Luedecke of Pampa.

YOU KNOW, THEY say that no news is good news, so we hope that everybody out this way with no news does have good news. Do call and tell me all of that good news and let's get it in the next issue. Thank you.

Mary Jo

Three Locals Are Initiated In WT Society

Three Canyon students have been initiated into Beta Beta Beta, the national biology honor society, at West Texas State University.

Juniors James M. Armstrong, Bill Byrd and Michael LaGrone and senior Richard Powell were admitted into the organization at the semi-annual initiation banquet Nov. 20.

Requirements for membership in the WTSU Delta Xi chapter are a major or major emphasis in biology, completion of 45 semester hours, a 2.0 grade point for four biology courses and a 1.5 overall average.

Canyon senior Terry Pulse is the vice president of the WT Beta Beta Beta chapter. Other officers are president Tom Forsyth, Happy sophomore; secretary Cynthia Carlson, Borger senior; historian-reporter Barry George, Pampa junior, and treasurer William C. Brady, Claude sophomore.

Error Made In Edwards Service

In a recent edition of The News, an error was made in the obituary reporting the death of C.O. Edwards of Ralls.

Mr. Edwards was a brother of J.A. Edwards of Canyon, not his father as reported in the story.

Mr. Edwards was 76 years old. He died November 23 of an apparent heart attack. Mr. Edwards had lived in Canyon before moving to Ralls in 1928. He was a veteran of World War 1.

He had been engaged in farming and ranching.

Other survivors include his wife, Ora Lee, three sisters and three grandchildren.

Dr. Burwell Southern
Optometrist
PANHANDLE OPTOMETRIC ASSOCIATION
1315 4TH AVE. 655-2161

COMMUNITY AUCTION
UMBARGER GYM
Saturday, December 9, 1972 11:00 a.m.

Lunch will be served by ladies of Community Assn.

1. Tap and Die Set (bolts)
2. Black & Decker 1/4" Drill, Electric
3. ½" Drill, Electric
4. 12' Stock Tank Gal. Corr. - 3' Deep
5. 20 Bales Oat Hay
6. 1 John Deere Grinder - Traveling Feed Table No. 114 A
7. 1 John Deere 10' Oneway - 24" Disc-Power Lift
8. 1 Ford 2 Row 11 Shank Cultivator - 3 pt.
9. 1 Dearborn Ford 7' Cycle Mower
10. 1 Dearborn Ford 2 Row Lister Planter
11. 4 - Captain Chairs Hardrock Maple Early Am. - Like New
12. 1 Oliver Cotton Stripper Drag Type - Good 30" Row
13. 2 Cotton Trailers 20' x 8' Rubber Tires
14. 1 14' Truck Bed and Hoist
15. 1 Stock Trailer
16. 1 - 10' IHC Broadcast Binder - Needs Repair
17. 1 - 30' Grain Auger
18. 2 Pair Peafowl
19. 1 - 15' Krause One-way - Good
20. 2 Set Byrd Row Marker - 6 Row hd.
21. 1 - 292 Chev. Irr. Engine
22. 1 - 6 Row Seed Packer
23. 1 Portable Air Tank
24. 1 PTO Wire Winder
25. 1 225 Amp Lincoln Welder - Complete Helmet & Cables
26. 1 - 4 Row Lilliston Rolling Cultivator
27. 1 - 4" Waukesha Lake Pump LP - Trailer Mounted
28. 40 - 1" Irr. Tubes
29. 40 - 1½" Irr. Tubes
30. 1 - 3 pt. 2 Bottom Molbord
31. 1 BMB 60" 3 pt. Shredder
32. 2 - 16-9-34 Tractor Tires
33. 1 Wetmore Grinder
34. 1 - 50' Endless Belt
35. 1 - 6 Section Springtooth Harrow (Case)
36. 1 - 1961 V-8 Chev Motor 348
37. 1 Ford Pickup Truck 1956
38. Several Hog Troughs and Feeders
39. Woven Wire Rolls
40. 2 Tractor Buggy Tops
41. 1 Ford Rear End Scoop (Good)
42. 1 M-M Pull Type Molbord
43. 1 - 4 Sestion Drag Type Rotary Hoe
44. 1 Motorcycle Trailer
45. 2 - 14" Tires and Wheels
46. 9 - 50 lb. Bags of Triticale Seed
47. 4 - 50 lb. Bags of Hay Grazer Seed
48. 1 - 50 lb. Bag Sumac Seed
49. 1 IHC Tall Corn Binder (1 Row) PTO
50. 1 - 4 x 8 Pool Table and Balls and Cues

MANY MORE ITEMS AVAILABLE ON DAY OF SALE
Auctioneer, Col. Darroll Adams

BRING YOUR OWN CHECKBOOK
CONSIGNMENTS WILL BE ACCEPTED ON DAY OF SALE
WINCH TRUCK WILL BE AVAILABLE
NOT RESPONSIBLE FOR ACCIDENTS

Student Recital Set For Dec. 11

A dozen fine student vocalists, instrumentalists and pianists will be presented in recital by the department of music at West Texas State University next Monday afternoon, Dec. 11, at 4 p.m. in the fine arts auditorium.

The program will be as follows:

"Every valley shall be exalted (Messiah)," Handel, by Kevin Crowell, tenor;

"Deh vieni alla finestra (Don Giovanni)," Mozart, by Steve Breazelle, baritone;

"Impromptu, Op. 90, No. 2," Schubert, by Lily Koesjan, piano;

"Donde lieta (La Boheme)," Puccini, by Dana Gibson, soprano;

"Chamber Concerto for Baritone Horn," Townsend, by Steve Haddad, euphonium;

"Schlaffendes Jesuskind," Wolf, by Rene Clemente, tenor;

"Seguidilla," Albeniz, by Su-Chung Want, piano;

"Dormiro sol nel manto mio regal (Don Carlo)," Verdi, by Rodney Miller, bass-baritone;

"La Puerta del Vino," Debussy, by Ethel Gooden, piano;

"Monica's waltz," Menotti, by Brenda Cason, soprano;

"Nocturne," Schuller, by Karen Schoenberger, French horn;

"Rejoice greatly, o daughter of Zion (Messiah)," Handel, by Armetha Lindley, soprano.

The public is invited to attend.

News Brief

A flower arranging demonstration by Thelma and H. R. Fulton was the program for Canyon Dames when they gathered Monday evening, Nov. 20, at H. R.'s Flowers and Gifts.

Those attending were Mmes. James Clark, George Bertish, Larry McAfee, Mike Ingle, Finnis Cole, W. T. Bagley, William Quincy Boyce, Calvin Floyd, Bernard Fitzner, Michael Workman, Douglas Williams, Don Tardy, David Wheeler, Cecil C. Charles, John Carpenter, James W. Madewell, L. D. Truitt, Rowie Durden, Donald Lloyd, James Bethel, David Madewell, and George Kopczynski.

The club plans a "cookie swap" in December, with the time and place to be announced later.

WT Bands Set Music Program

A program of music ranging from a John Phillip Sousa march to old Russian Christmas music and Spanish flamenco is planned next Sunday by the West Texas State University Concert and Symphonic bands.

Performance time is 3 p.m. in the Fine Arts Theatre on campus. The concert is free.

It is the first concert of the year for the two bands. The Symphonic Band is under the direction of Dr. Gary Garner, professor of music. The Concert Band is conducted by Donald Baird, assistant professor of music.

Programmed by the Concert Band is Sousa's "George Washington Bicentennial," a work presented in commemoration of the 200th birthday of the nation, now being celebrated throughout the country in a four year observance that began this fall and will culminate in 1976.

Also on the bill are Hogg's "Suite for Band" and Jacob's "Music for a Festival."

Highlighting the performance by the Symphonic Band will be Reed's "Russian Christmas Music." The work is based on an ancient Russian Christmas carol, "Carol of the Little Russian Children," together with material derived from music of the Eastern Orthodox Church. These form the basis for "the musical impression of old Russia during the jubilant Christmas season," Garner said.

Also programmed is Surinach's "Sinfonietta Flamenca," a work cast in three movements in the traditional Spanish flamenco style. Other works scheduled for performance are Teike's "Old Comrades" and a John Boyd arrangement of Telemann's "Overture from 'Don Quichotte'," which is among the 600 overtures written by Telemann.

Man Charged In Burglary

William David Gross, 17, of 3407 NE 12th in Amarillo, was arraigned Monday afternoon on charges of burglary of a motor vehicle.

He is charged in connection with the burglary Nov. 30 of an automobile owned by L.C. Pierce of 5505 Randolph in Amarillo.

Justice of the Peace W.A. "Bill" Wilson set bond at $2,000.

VARSITY
THUR-FRI-SAT
Goldie Hawn In
"Butterflies Are Free"
(PG) 7:00 & 8:50
SUN-MON-TUES-WED
ACADEMY AWARD WINNER!
Best Art Direction · Best Costume Design
A SAM SPIEGEL-FRANKLIN J. SCHAFFNER PRODUCTION
Nicholas and Alexandra
A HORIZON FILM from COLUMBIA PICTURES GP
1 Show Only 7:15 P.M.

DECEMBER CALENDAR

Follow Buff Basketball.

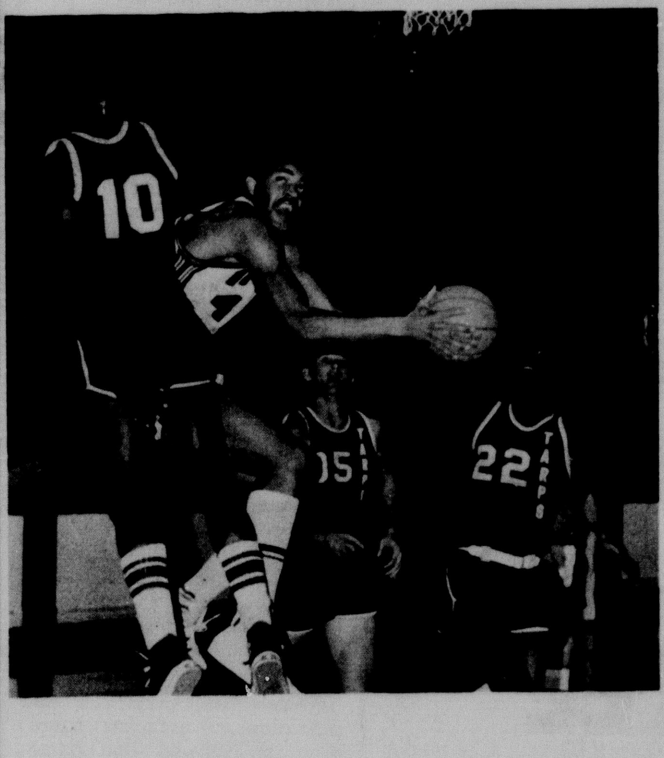

Join The Buff Boosters

SPORTS

Dec. 9 — WTSU Buffaloes meet UT Arlington in Amarillo.
Dec. 10 — Horse races at Panhandle Downs at 1 p.m., yearling futurity.
Dec. 12 — CHS Basketball, girls vs. Petersburg, there.
Dec. 12 — WTSU Buffaloes meet Northeast Louisiana in Amarillo.
Dec. 14 — WTSU Buffaloes meet St. Peters in Jersey City.
Dec. 15 — CHS Basketball, boys vs. Lubbock High, there.
Dec. 16 — WTSU Buffaloes meet Long Island in New York City.
Dec. 16 — CHS Basketball, girls vs. Valley High, there.
Dec. 17 — Horse races at Panhandle Downs at 1:00 p.m. Finals of the yearling futurity.
Dec. 18 — CHS Basketball, boys and girls vs. Phillips, there.
Dec. 19 — CHS Basketball, girls vs. Ropesville, here.
Dec. 19 — CHS Basketball, boys vs. Amarillo High, here.
Dec. 26-30 — CHS Basketball, girls in Slaton Holiday Tournament.
Dec. 29-30 — CHS Basketball, boys in Muleshoe Tournament.

GOVERNMENTAL SUBDIVISIONS

Dec. 11 — County Commissioners court meets at 1:00 p.m. in the County Courthouse.
Dec. 18 — County Commissioners Court meets at 1:00 p.m. in the County Courthouse.
Dec. 18 — Canyon City Commission meets, Community Center, 7:00 p.m.
Dec. 19 — Canyon School Board meets, Canyon High School, 7:30 p.m.

SOCIAL EVENTS

Dec. 8 — 1:15 p.m., University Study Club, Christmas Program, 2504 12th Ave.
Dec. 8 — 7:30 p.m. Garden Club, K.E. Hines home, west of Canyon.
Dec. 8, 9, 10 — Kappa Pi Pre-Christmas Art Fair, Activities Center, WTSU
Dec. 9 — 7:30 p.m., Heritage Woman's Club, Husband-Wife Christmas Party, 1102 Creekmere.
Dec. 11 — 2:00 p.m., Randall Home Demonstration Council, Christmas Tea, First Baptist Church.
Dec. 11 — 3:45 p.m., Sue Hite Club, Christmas Program, First Methodist Church.
Dec. 11 — 7:30 p.m., Delta Zeta, Christmas Recipe Exchange, 2200 Creekmere.
Dec. 11 — 8:00 p.m., Alpha Zeta Delta, Beta Sigma Phi, 1410 Hillcrest.
Dec. 11 — 7:00 p.m., Heritage Woman's Club, Dec. Meeting and Christmas Party, 2815 7th Ave.
Dec. 12 — 7:30 p.m., Canyon Study Club, United Methodist Church.
Dec. 13 — 3:00 p.m., Woman's Book Club, United Methodist Church.
Dec. 14 — Kiwanis Ladies night. Community Center, 7 p.m. Throughout the month—Key Club Christmas canned food drive for needy families.
Dec. 15 — 8:00 p.m., Alpha Zeta Delta, Christmas Party, Continental Club, Amarillo.
Dec. 15 — Jaycee Banquet, Alpha Tau Omega fraternity house.
Dec. 15 — 7:00 p.m., Alpha Delta Pi Christmas Dinner, 418 Thompson Ln.
Dec. 15 & 16 — "A Christmas Carol", Canyon High School Auditorium, 8:00 p.m.
Dec. 16 — Christmas Party, Xi Kappa Zeta, Beta Sigma Phi, 2820 Porter St.
Dec. 16 — 7:30 p.m., Chi Upsilon, Beta Sigma Phi, Progressive Christmas Dinner, 521 12th Ave.
Dec. 16 — 7-10 p.m., University Wives, Etc., Christmas Visit to Dr. and Mrs. Cornette's home, 3312 Linda Lane, and Tasting Party.
Dec. 20 — 7:30 p.m., Chi Upsilon, Beta Sigma Phi, Gold Room, Cafeteria, Mrs. Meade Michael's home, NE of Canyon.

CIVIC

Rotary Club meets at noon Tuesdays, Canyon Community Center.
Noon Lions Club meets at noon Wednesdays, Canyon Community Center.
Evening Lions Club meets Monday nights, 7:00 p.m. at Village Inn.
Kiwanis Club meets at noon Fridays, Canyon Community Center.
Dec. 18 — 7:00 p.m., South Randall County Hospital District Board of Directors meet at the Canyon Community Center.

First National Bank
MEMBER FDIC

IDEAL FOOD STORES — the home of THRIF-T Prices

Tom Cannon

PRICES EFFECTIVE THRU SATURDAY, DECEMBER 9, 1972. NONE SOLD TO DEALERS. LIMIT RIGHTS RESERVED.

CLIP & SAVE
WITH THESE COUPONS:

VALUABLE COUPON
SAVE ON CRISCO
3-LB. CAN 79c WITH THIS COUPON
WITHOUT COUPON 89c
LIMIT 1 Expires 12-9-72
IDEAL FOODS!

VALUABLE COUPON
GOOD FOR 25¢ Off ON 1-LB. CAN OF Maryland Club Coffee
LIMIT 1 WITH THIS COUPON EXPIRES 12-9-72
IDEAL FOODS!

U.S.D.A. Choice BEEF SALE!

BONELESS **Chuck Roast** · TABLE-TRIMMED **Rib Steaks**
ROUND BONE CUTS **Swiss Steaks** · BONELESS CHUCK CUT **Family Steaks**

Your Choice 89¢ LB.

U.S.D.A. CHOICE Sirloin Steaks LB. $1.09
U.S.D.A. CHOICE T-Bone Steaks LB. $1.39

ONE-PRICE Pork Sale!

- Pork Loins — QUARTER SLICED 9 to 11 CHOPS
- Pork Chops — FAMILY PACK SIRLOIN CUTS
- Spare Ribs — LEAN AND MEATY COUNTRY STYLE
- Pork Steaks — FRESH LEAN & TENDER
- Pork Roast — BONELESS SHOULDER CUTS

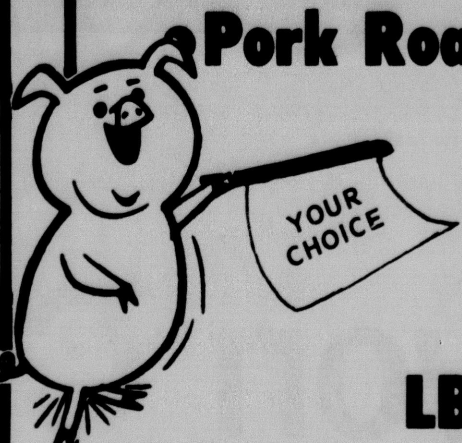

79¢ LB.

MEADOWDALE, HICKORY SMOKED Sliced Bacon 1-LB. PKG. 79¢
MEADOWDALE, HICKORY SMOKED Sliced Bacon 2-LB. PKG. $1.57
RODEO, ALL MEAT Skinless Franks 12-OZ. PKG. 59¢
BAR-S BRAND Pork Sausage 1-LB. PKG. 69¢
CENTER CUT Pork Chops RIB CENTER LB. 89¢
MEADOWDALE, ALL-MEAT Sliced Bologna 12-OZ. PKG. 69¢
BAR-S OR SWIFT'S PREMIUM Canned Ham 5-LB. CAN $4.99

Thrif-T Frozen Foods
ORE-IDA BRAND Tater Tots 2-LB. BAG 37¢
PEPPERIDGE FARM, 4 FLAVORS Pastry Tarts 4 5¾-OZ. PKGS. $1
MINUTE MAID Orange Juice 6-OZ. CAN 29c
MINUTE MAID Orange Juice 12-OZ. CAN 57c
MINUTE MAID Orange Juice 16-OZ. CAN 77c
MINUTE MAID Grapefruit Juice 6-OZ. CAN 33c
CAMELOT, ALL FLAVORS Ice Cream HALF GALLON 58¢

PILLSBURY LAYER **CAKE MIXES** ALL FLAVORS 19-OZ. BOX 32¢
LIMIT 3 BOXES OF CAKE MIX WITH $5 OR MORE PURCHASE
Frosting Mixes PILLSBURY ALL FLAVORS 14-OZ. BOX 42¢

Nestle's Quick Chocolate Flavor 2-LB. CAN 77¢
SWISS CHALET, 3 VARIETIES Salad Dressings 3 8-OZ. BTLS. $1.00
JENO'S DOUBLE CHEESE Pizza Mix 29½-OZ. PKG. 78¢
SUNSHINE Hi-Ho Crackers 16-OZ. BOX 33¢

Thrif-T Dairy Foods
IMITATION CHEESE SPREAD Chef's Delight 2-LB. LOAF 64¢
SOLID PACK Golden Oleo 6 1-LB. CTNS. $1
MEL-O-CRUST Canned Biscuits 6 8-OZ. CANS 49¢
KRAFT HALF MOON Longhorn Cheese 10-OZ. PKG. 68¢
FAIRMONT Dip 'n Snack 8-OZ. CTN. 33¢
FAIRMONT, OLD FASHIONED Egg Nog QUART CTN. 59¢
FAIRMONT REG. OR CHIVE Sour Cream 12-OZ. CTN. 39¢
IDEAL Buttermilk HALF GAL. 49¢

DOOR COUNTRY **APPLE SAUCE** 7 303 CANS $1
MEADOWDALE PEELED **WHOLE TOMATOES** 5 303 CANS $1
TRAILER BRAND **SWEET PEAS** 7 303 CANS $1
CAMELOT CUT **GREEN BEANS** 303 CAN 18¢
STOCKLEY WHOLE OR CREAM STYLE **GOLDEN CORN** 303 CAN 17¢
ENRICHED **CAMELOT FLOUR** 5-LB. BAG 43¢

CAMELOT WHOLE White Potatoes 2 303 CAN 39c
CAMELOT WHOLE Sweet Potatoes 23-OZ. CAN 47c
STRAWBERRY Bama Preserves 18-OZ. JAR 69c
JELL-O PUDDING OR Pie Filling 2 4-OZ. PKGS. 33c
TOWIE MANZANILLA Stuffed Olives 7-OZ. JAR 79c
DEL MONTE LIGHT Chunk Tuna 6-OZ. CAN 49c

SUNKIST **Navel Oranges**
Eat Oranges every day!
5 LBS. $1.00

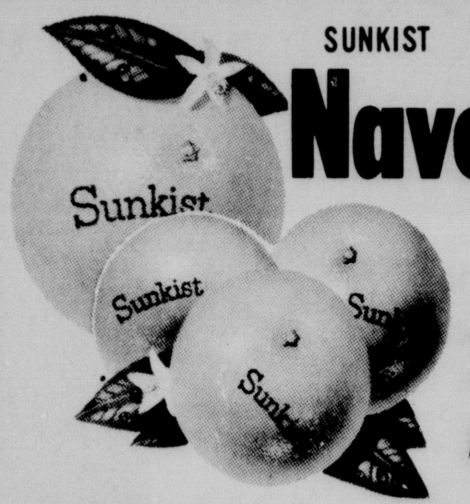

ZIPPER SKIN Tangerines 4 LBS. $1
WASHINGTON FANCY RED OR GOLDEN Delicious Apples MIX OR MATCH 4 LBS. $1
FRESH Cocoanuts EA. 29¢
FRESH Roasted Peanuts LB. 49¢
PURPLE TOP Turnips 2 LBS. 29¢
UNPITTED CALIF. Fresh Dates 1½-LB. BAG 79¢

See us today for a fine selection of Scotch Pine and Douglas Fir
Christmas Trees & Roping at Low Thrif-T Prices!
Time to order your decorated gift fruit baskets and boxes...Hurry-Hurry!

Thrif-T Soaps & Cleaners
WASHDAY DETERGENT **Oxydol** GIANT SIZE BOX 74c WITH COUPON BELOW:

VALUABLE COUPON
GIANT SIZE OXYDOL WITH THIS COUPON 74c
WITHOUT COUPON 89c
LIMIT 1 BOX WITH THIS COUPON EXPIRES 12-9-72
IDEAL FOODS!

DISH DETERGENT **Liquid Thrill** 32-OZ. BOTTLE 78¢

ASSORTED COLORS Bounty Towels 3 JUMBO ROLLS $1
CHARMIN ASSORTED Bath Tissue 4 ROLL PKG. 43¢

Thrif-T Quality Products
PETER PAN CRUNCHY OR SMOOTH Peanut Butter 12-OZ. JAR 46¢
ELLIS Vienna Sausage 4-OZ. CAN 29c

Thrif-T Health & Beauty
CREST REGULAR OR MINT Tooth-paste Reg. $1.15 7-oz. Tube 88¢
THRIF-T PRICED Jergen's Lotion Reg. $1.19 10-oz. Btl. 64¢
REG. $1.75 Bufferin Tablets BTL. OF 100 $1.58
ANTI-PERSPIRANT, REG. $1.19 Right Guard 4-OZ. CAN 98¢

welcome

to the

Open House

of the

Canyon Creek Apartments

Dec. 9 and 10

FREE REFRESHMENTS

- ★ 15 Minutes To Downtown Amarillo.
- ★ Family Living
- ★ College Students
- ★ Retirement Haven

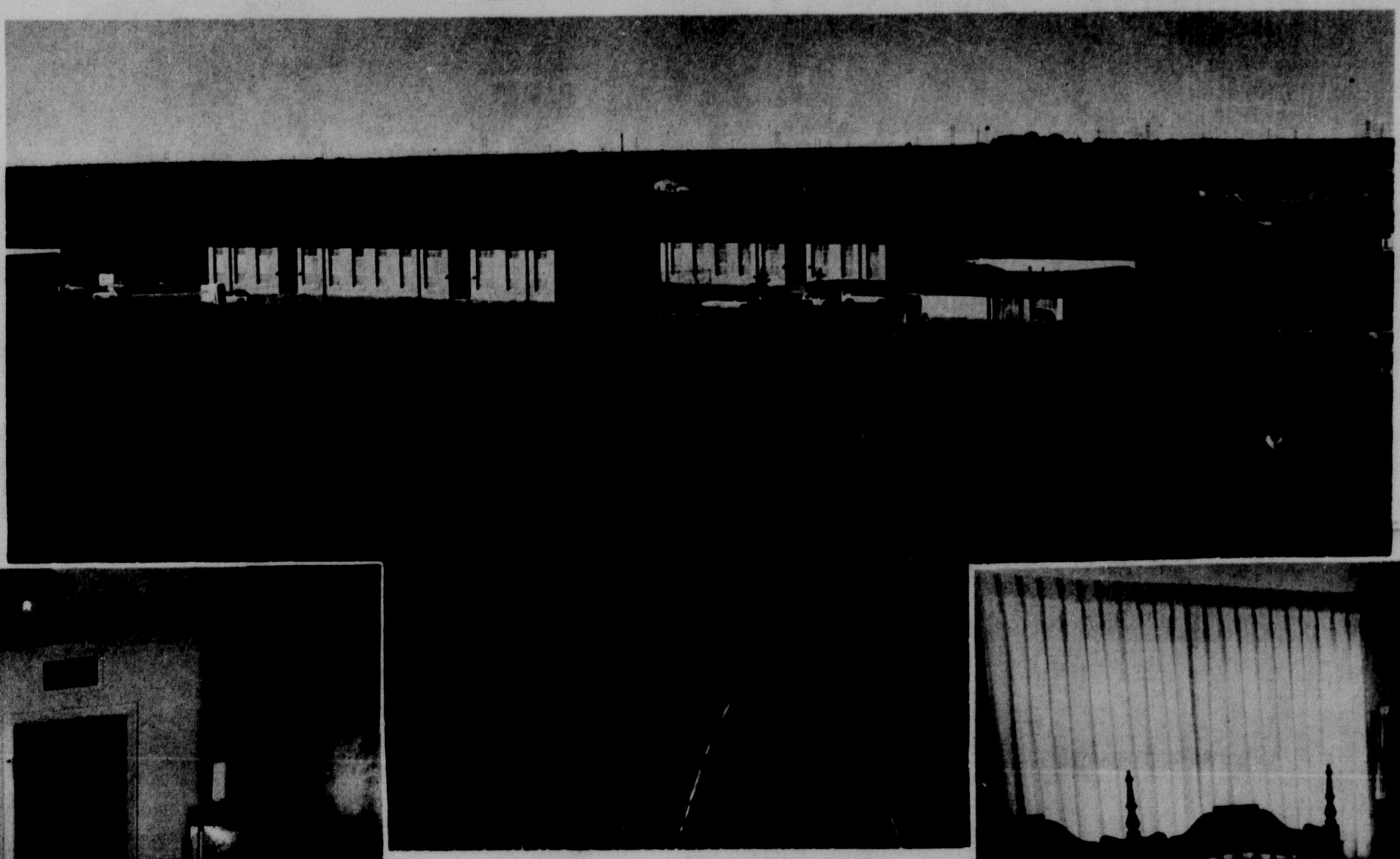

Wide Open Spaces

Spacious Parking Area

Play Areas

Golf Course

Heated Pool

All Utilities Paid

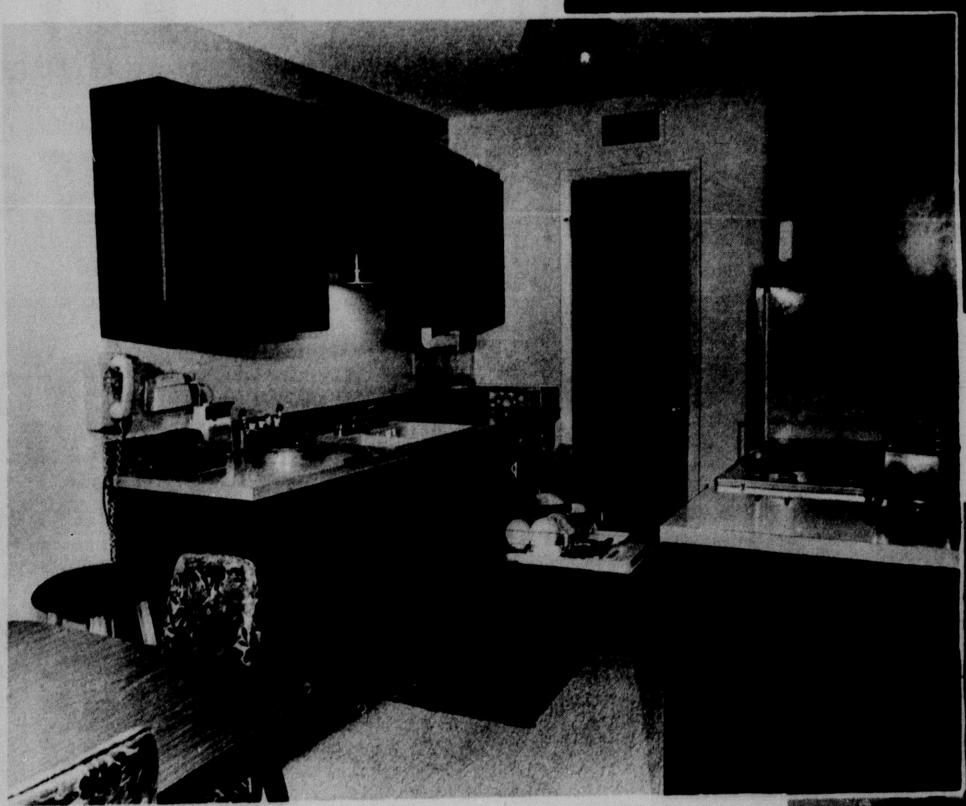

Built-In Kitchens Including Range Range, Refrigerator, Dishwasher, Disposal, Ventilating Fans.

One, Two and Three Bedrooms, Furnished and Unfurnished.

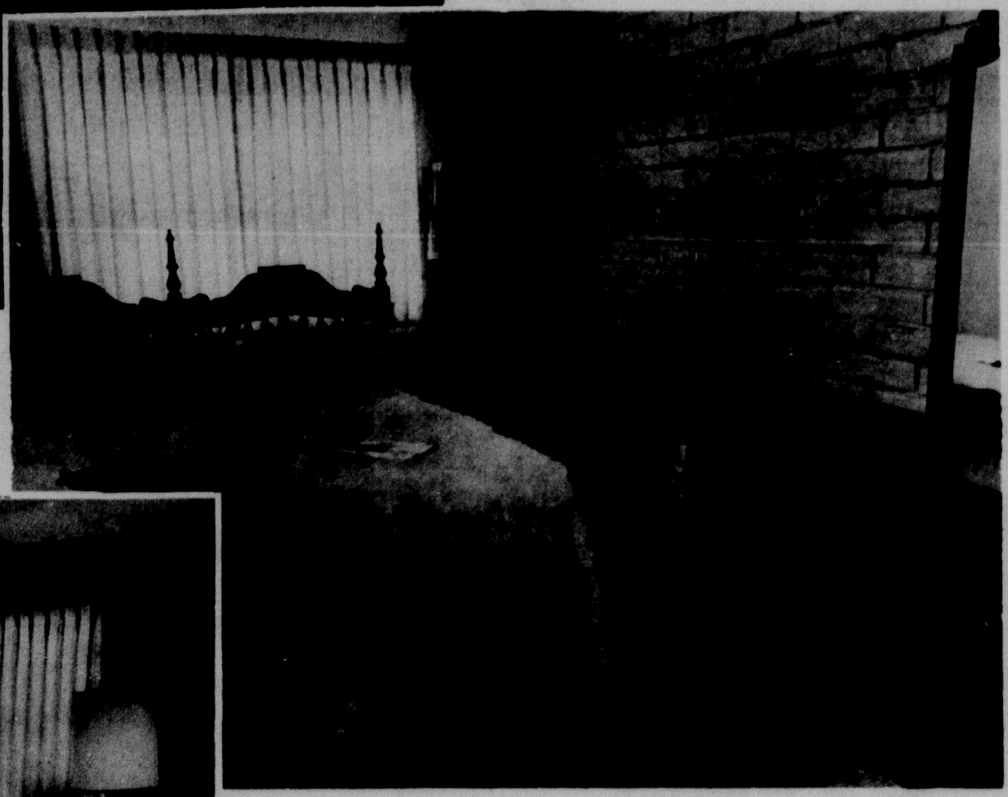

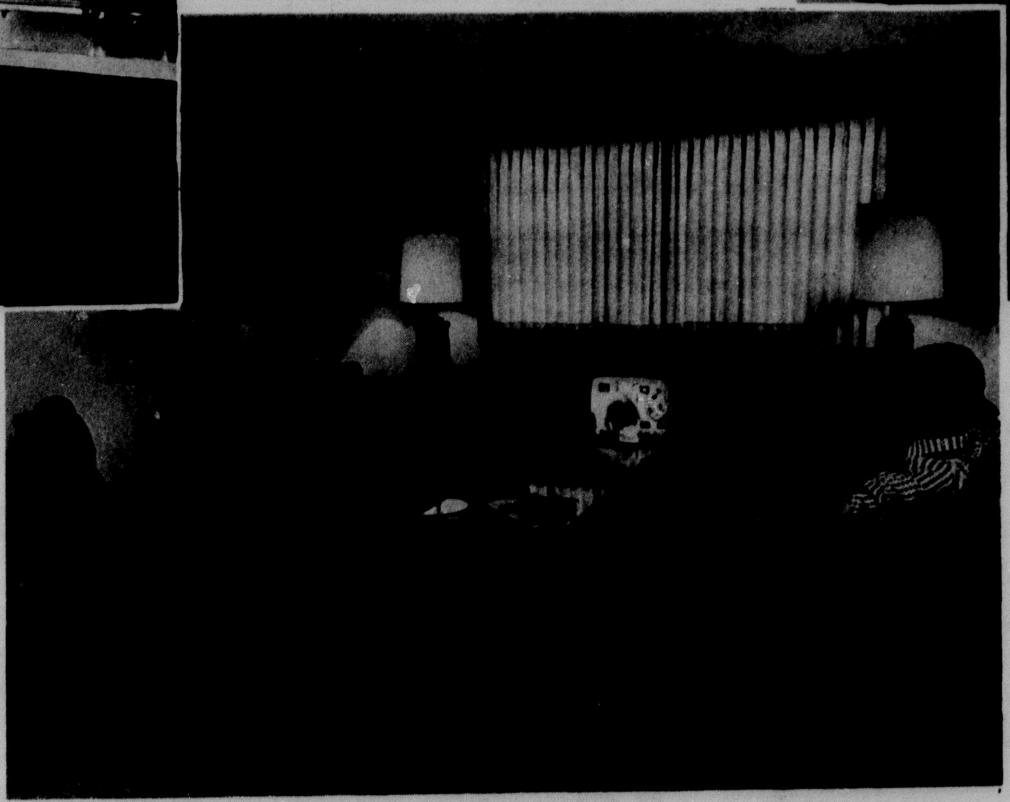

Living Room- Refrigerated Air, Central Heat, Fully Carpeted, Drapes, Master TV Antenna.

New Ownership

INVITES YOU TO

Come By And Get Acquainted

VISIT WITH RESIDENT MANAGERS,

Mr. and Mrs. Bill Rawlings

655-9611

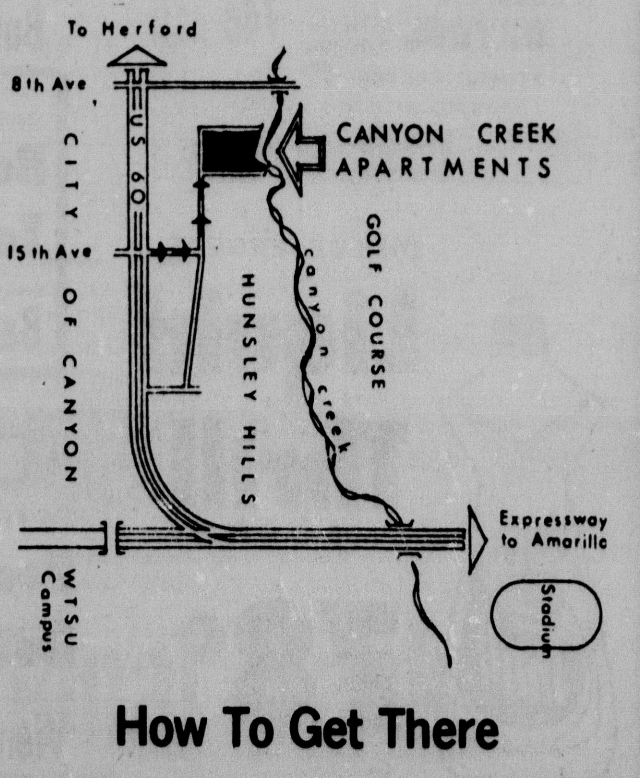

How To Get There

Mescalero Park News

Community Get-Together Slated For Sunday

By TOOTIE BYBEE

HELLO, HELLO, HELLO again! Well, we've managed to make it through a weekend of Christmas shoppers without too much damage. If you haven't been out yet, be very careful of all your limbs. The press is fantastic, never saw so many peoples in all my short life. All friendly souls, just a whole lot of them.

This season always seems to make for good will and smiles and warmth and friendship. It seems to form bonds between strangers—sure love Christmas.

TO HELP CELEBRATE, this most joyous season the Ladies Thursday Club has come up with what I believe to be the best idea in a long time. You are invited: to the Mescalero Park Community Get Together, Sunday, December 10 from 2 to 4 p.m. at the Roger Whitehead home, 122 101 Trail. We sure would like to see each of our friends and neighbors at this little get together. The invitations were handed out Tuesday, if for any reason you failed to get your little Christmas Tree invitation please know you are wanted and welcome. Let's make this a real COMMUNITY CHRISTMAS. The refreshments are really good and the company and fellowship are better. See YOU there. If you should have a question please feel free to call, 622-1471.

THE CAMP FIRE Girls have been busy sharing the Christmas Spirit. They have made precious little Santas that sit on baby food jars filled with Christmas candy for a class room at Wilson School in Amarillo. The pattern is precious and would be willing to share it with any one needing a school party idea. Also, have one made from a half pint milk carton that is just darling. Anyway the girls are fixing the whole party up for this class and enjoying it. Also, are planning a party for themselves.

MARYLON BAKER'S 6TH grade basketball team had a loud and happy time at McDonalds the other evening after a hard fought and close ball game with Ridgecrest. We lost but it was a game to end all games. I know I'll never forget it and the way those little ole girls played and fought for that game. I was proud to say I was from Gene Howe that day. It was really great.

HAPPY BIRTHDAY TO Doug Jones who celebrated with a happy birthday party for boys only, Saturday. Those helping in the celebrating were Matt Malson, Ronnie Kyle, Mark Cox and Jubal Gillis. They enjoyed playing with the birthday toys and enjoyed the lovely sunny weather outside.

THE GROWN-UP JONES had a happy get together this Friday evening. Twenty-four people from their church came out and enjoyed playing games and having fellowship together. The house was so very lovely with all the Christmas decorations that have been hand-made over the years by Shirley. The sweet Gingerbread House she made last year as a center piece is one of my very favorites, takes me back to my childhood. Lots of lucious goodies she made also.

GENE AND JOYCE Minor had the Roger Davis's out for a farewell dinner from friends to friends. Of course you all know Roger of "Hotline" fame. They have taken a position with a television station in Atlanta, Georgia. Know he will be missed by friends as well as faithful viewers. Get well quick, Marcie.

WHEN THE MITCHELL'S put up their Christmas tree they do it in a big way. They had daughter Debbie and husband and several others to help. Jo Ann's mom made 7 lbs. of chili up for the tree trimming occasion and they all seemed to have had a timming good time.

THOSE TOW'S!! NEVER go dog hunting with a bunch of those Pickens sisters. Ann's sister Jane and family from Jal, New Mexico, were down and the Carrs from Amarillo came out and with three of those sisters together, well, I laughed at them till I was sick. But the visits were enjoyed by all. Including the dogs, Hector, Isabell, and Snoopy. And with names like that, what can you say for the doggies. Hope Snoopy and Hector are better after their little accident Saturday.

READ A LITTLE write-up in the Amarillo paper about Jane and Jim Moore who own the airport down by the entrance. Guess they were glad to arrive in Dallas in any condition after 15 hours of trying. Don't tell me those airplanes are the safest way to travel today.

HOPE ALL OF you will make a most extra special effort to get to the PTA meeting this Monday, Dec. 11. Those sixth graders, along with, Mmes. Phillips, Green, Shoemaker and Parsons have planned a play to end all Christmas plays. I have just been so very excited about it and the kiddoes have been working so very diligently. Don't let them or yourself down—be there. The youngsters will enjoy it a great deal also. It is about a toy shop that comes to life. Don't miss it.

SOME OF THE kiddoes in the Park have gotten together and formed an ecology club. They have seen slides and films and studied different ways of preserving our good earth, etc. This was an idea of Barbara Brooks, and those attending sure seem to get a lot out of it. In fact I'm always hearing something new myself.

THE NEW NEIGHBORS have arrived. After much anticipation and hard work and waiting, the Gaffords, on the North of us, moved in Sunday. Amidst much jubilation, I'm sure, of being in the new home before Christmas. Glad to welcome you. Mr. Gafford is the head man in the meat section at Skaggs-Albertson.

SAW LORA LEE, Lisa Lynn, and Judy out shopping the other evening and they did look a little tired. But Lora Lee told me later they did enjoy seeing Dumbo. So, maybe that made it worthwhile??

HAVE HAD SEVERAL ask for my "speciality" Christmas Wreath Cookies receipe. Since that is always one of the things I make and serve special at Christmas, and since I'm not too good at much, I hated to let too many know the simple secret. Now you can do it and outshine me, but here 'tis. If you don't get it this time, ain't going to repeat it. Really looks so very pretty to serve, and the school kids love them.

CHRISTMAS WREATH COOKIES

1 stick of margarine
30 large marshmellows

Melt in double broiler, add 1 or 2 teaspoons green food coloring. Stir in well 31/2 cups corn flakes. Shape into little wreaths on a sheet of buttered foil. Add red hots for berry decoration.

GOT TO GO, but to Francise Slagel: Did you say "woman of the world" or "worldly woman"! God bless.

High School Workshop Set At University

A student activity workshop for high school competitors in the University Interscholastic League is set for Saturday at West Texas State University.

Workshops in ready writing, speech, number sense, slide rule, journalism, science and one act play are scheduled in the Fine Arts Building and the University Complex South.

The programs are co-sponsored by the UIL, PESO Education Service Center and the university.

The ready writing rehearsal program will begin at 9 a.m. and continue to 12:30 p.m. Dr. Pat Sullivan, chairman of the English department, will chair the workshop, which will include the general nature of ready writers contest, the student application and critiques of the previous year's winners.

Dr. Jack Walker, chairman of the speech department, will serve as head of the speech division.

Topics of discussion are informative speaking, persuasive speaking, poetry interpretation, prose reading and demonstration debate and analysis.

Bill R. Lee, head of the journalism department, will present workshops in newswriting, features, headline and editorials from 9 a.m.-noon.

Assistant prof. of mathematics David E. Lasher will offer programs in number sense from 9-10:30 a.m. and slide rule from 10:30 a.m.-noon.

The nature of the science contest and a recommended reading list for competitors will be discussed by Dr. Ronnie Waide, associate professor of education, beginning at 9 a.m.

An hour-long informal discussion of one act play contest rules and organization will be presented from 11 a.m. to 12.

Lake Manager Given Award

Paul Ferguson, manager of Buffalo Lake Wildlife Refuge, received last weekend an award for range management practices instituted on the refuge.

Ferguson traveled to Lubbock to receive the award from the Texas section of a national range management organization.

The manager has worked with representatives of the Soil Conservation Service here to formulate a range management plan for the refuge.

Auditions Set For "TEXAS"

Notices of audition dates for next summer's production of the musical-drama "TEXAS" have been sent prospective dancers, singers and actors by the local office.

Auditions open Jan. 20 at West Texas State University in Canyon. They continue Jan. 21 in Lubbock; March 1 in Abilene; March 2 in Waco; March 3 in Dallas and finally in Oklahoma City.

Minimum age for actors is 18.

Actors must be prepared to give a memorized reading not to exceed three minutes. They must also audition for singing roles.

Singers should bring one prepared number. An accompanist will be furnished or the singer may bring his own. Each singer must also present a short memorized selection.

Men and women auditioning for technical jobs during the production will be interviewed personally.

Rehearsal for the 8th season of the production, staged annually in Palo Duro Canyon State Park, begins May 26 and performances begin June 21.

Members of the University Wives, Etc., met Monday in the home of Mrs. M.S. Downing to learn about dried floral arrangements. Mrs. Janey Edmondson, left, and Mrs. Claudine Lehman, right, listen as Mrs. Downing, center, explains several of her own creations.

Stamp Collector Items On Sale At Post Office

Two items of interest to philatelists went on sale last week at the Post Office in Canyon.

A new 224-page pocket-size book entitled "Stamps and Stories" is now available at the office. The book illustrates U.S. stamps in full color and recounts the stories behind each stamp.

Special features in the book answer questions such as how to start a stamp collection, where to order first-day covers and how to form a stamp club.

The book is a follow-up to the successful 1971 mini-album program by the postal service. That program generated many requests for further information on stamps and stamp collecting and spurred publication of the book.

The mini-album has been reissued for 1972 and is now available in the post office, also.

The album includes 31 stamps depicting 19 commemorative issues of stamps by the postal service in 1972.

The stamps depict such events as wildlife conservation, the 100th anniversary of the mail order business, the Peace Corps, family planning, the PTA, the Olympic Games and a special stamp-collecting stamp.

The special stamp which commemorates stamp collecting is also now available in the post office. The full-color stamp includes a picture of the first five-cent Benjamin Franklin stamp issued in 1847. It salutes the more than 16 million stamp collectors in the United States.

Opening
The Racquette Store
Collector's Items
Open Saturdays, Sundays
And By Appointment
302 16th (Northside Of Old Jail)
1900 To 1940 Unused Variety Stock. . .
Toys, Games, Puzzles, Paperdolls From Big-Little Set, Cards, Christmas And All Occasions, Dresser Sets. Dolls, Bisque, Celluloid And Jointed Wood. Also Antique Doll Collection From San Francisco.
Louise Strickland
4118 S. Jackson
Amarillo, Texas 79110
Ph. 373-1146
After 6 P.M.

Palisades Palaver

Sympathy To Dustmans-- Have Third Casualty

By MILDRED TURNER

TALKED TO VICKI Hooker recently and she likes her new job. I plan to find out more details about her work and let you know after she has been there awhile.

SEVERAL PEOPLE, INCLUDING Lena Edwards, have asked this week if Garland was home from the hospital. Not yet, but we think he will be home for Christmas. The doctor has removed the growth from his foot but his toes are now swelled.

HERE ARE THE recipes you asked for:

PUMPKIN PIE

2 eggs slightly beaten
1½ C. pumpkin
1 C. sugar
½ t. salt
¼ t. cloves
½ t. cinnamon
½ t. ginger
1 1/3 C. canned milk

Mix ingredients in order given. Pour into nine inch unbaked pie shell. Bake at 475° for fifteen minutes. Reduce heat and bake at 375° for about forty-five minutes. Serve hot or cold.

PECAN PIE

1 C. pecans
1 C. dark karo
¾ C. sugar
1 t. vanilla
2 beaten eggs
3 T. flour

Pour pecans into unbaked pie shell. Mix and pour other ingredients into shell. Bake at 350° until center does not move when slightly shaken.

REMEMBER VICKI TELLING all about the Dustman's house burning, then Timothy's accident and long siege in the hospital, cast, and being at home with a private tutor? Well, Thanksgiving Day, Mike, the younger brother broke his leg. The teacher will have two pupils now instead of one at the Dustman's when she comes to teach three days a week. Mike, who is in second grade at Gene Howe, was playing football with some kids near his grandmother's in Amarillo when the accident occurred. He was released from the hospital the following Sunday. The doctor seemed to think Mike's break was not quite so bad as Timothy's and recovery should be faster. Instead of taking one cripple to the doctor every two weeks, Roma will be taking two. She had just got the courage to leave Timothy a couple of days to work when this happened. Roma Dustman has been of good cheer and full of faith that things will work out one of these days. In the meantime, as when their house burned, let's get behind this family with our prayers, assistance and help them in any way possible to show our love to our neighbor.

THE TURNER HOUSEHOLD was kinda mixed up with two kinds of virus this week. Janet and Sheree both burning up while Belva and I were freezing with headaches, dizziness, nausea or sore throat added. Later Linda joined the other side so it was three against two. The only time anyone showed any signs of life was when the phone rang. From force of habit all five jumped and yelled "I'll get it." By Sunday everyone was beginning to get back to normal. Most everyone I talked to felt good this week except one young couple who asked their names be omitted. Each one being considerate of the other, got up in the dark and had a collision in the hall just outside the bathroom! Oops.

PEOPLE I CALLED and missed recently were the Timmons, Hornes, Brackeens and Myrtle Forster. Please call me. O.K.? O.K.

ESTELLE AND ONNIE Atkerson, Jimmy and Jeanette Spencer went hunting this week with Raymond and Linda Spencer down at Plainview.

JARRIEL MOORE (is it one or two l's?) is getting real good on the trampoline. I observed on a breezy morning recently. If it were not so frosty, I'd squat out behind a bush with my camera and get a good picture! Speaking of exercise, girls, after the holidays let's get on our exercise and hiking schedule again like we did about two years ago. We had about an hour and a half of walking, visiting and togetherness. Who will call and say you'll start it?

WHILE WAITING ON the girls at the bus stop, several of the children from the Gene Howe bus came over to chat with me. One of Bobby and Jo Delle Walker's twins said it was her birthday and her twin sister's also. She showed me a pretty necklace and a wrist watch she had received. Happy birthday Ranelle and Mychelle Walker on December 4.

WHILE ON THE subject of birthdays, Jana Penny came too early or she may have been a Christmas present. She celebrates her birthday on December 18. She said she was named after a girl on a TV program that her mother enjoyed at that time. Her older sister was supposed to be named "Rusty Penny" until her daddy found out she was not a boy so she was called "Stacy Penny." Christy Fleming was almost named Christol (or something similar to that). While yet, Julie Webb barely missed being called Kevin Eugene Webb and Baby Laura was supposed to be Chad Eugene. Jeanne McDonald evaded the issue and smiled shyly as she danced around. Just then the bus honked.

THE NEXT PALISADES board meeting is on Tuesday, December 12, at Nell Moore's, time 7:30.

Former Resident Dies Downstate

A former Canyon resident, Mrs. Beatrice Sudderth, died Sunday in a Wichita Falls hospital after a lengthy illness.

Services for Mrs. Sudderth, who lived in Canyon from 1944 to 1960, were held Tuesday in Wichita Falls. Graveside services were at Frederick, Okla.

Mrs. Sudderth was born Jan. 6, 1894, in Livingston, Tenn. Her late husband, Henry Scott Sudderth, ran a feed and produce store on the Canyon square for a number of years.

Survivors include two daughters, two brothers and a granddaughter.

Chart Shows Point Types

A wall chart depicting the projectile point types of Texas and bordering states has been prepared by the Anthropological Society of West Texas State University.

The chart, showing 120 points, was edited by Dr. Jack T. Hughes, professor of anthropology, and drafted by Ray Thompson of Amarillo.

Time periods represented by the points range from the early Paleo-Indian big game hunters to the neo-Indian or historic time.

"All of the points are drawn to scale but three or four very large ones are drawn three-quarters size," said Rolla Shaller, society member and curator of exhibits at the Panhandle Plains Historical Museum on campus.

The charts measure approximately 34 by 40 inches, and are available through the WTSU Anthropological Society, Box 884, W.T. Station, Canyon 79015. Fee is $2, plus 50¢ for handling.

New officers recently elected to head the newly-organized Canyon chapter of the Texas Public Employees Association are (from left), Ray Custer, president; Wayne Trout, director; Larry McLendon, vice president; Ray Bible, director; Dwayne Wooten, director; and seated in front, Ruth Birkhead, director, and Paula Lindley, secretary-treasurer. Another meeting of the local chapter is scheduled Monday night.

"Hamlet" And "Shrew" Showed Expertise

By HAZEL SUNDERMAN

Critics of the public schools would have found little to complain about had they attended the Canyon High School's presentation of Shakespeare last week.

Not only did the students show great expertise in the dramatic interpretation but there was evidence of their excellence in the related crafts and disciplines.

Shakespeare should always be presented in such an intimate theater. Even the children in the audience were able to follow the action. The entire production was the responsibility of the students—a mark of the mastery of their director, Charles Wright.

The very effective stage set, constructed by the members of the cast and wired and manned by a student crew, gave proper support to the play.

Set changes were made quickly, and everyone knew their lines and read with understanding. Every scene was believable.

The comic relief of "Taming of the Shrew" left both the audience and cast with apparent enjoyment as the humor seemed to spread through the packed speech and drama classroom.

The costumes, designed by Charlotte Brantley and Barbara Lewis but fashioned by the cast, had been carefully researched and were most becoming. Even at such close range, the make-up was completely acceptable. The program covers showed artistic talent. In truth, the entire evening was a tribute to quality education.

There were no unimportant roles. John Boone played the difficult Hamlet role with a sensitivity not often observed. Julie Brantley was gentle and demure as Ophelia. The entire casts of "Hamlet" and "Taming of the Shrew" deserve credit.

But perhaps the worth of both productions will come in the following years when the students, having mastered Shakespeare, will find how it has enriched their lives.

MIRRORS
TABLE TOPS
AUTO GLASS
FOR FAST EFFICIENT SERVICE CALL
Amarillo Plate Glass & Mirror Co., Inc.
1009 W. 5th, Ama.,
372-5511

A bird in the hand...

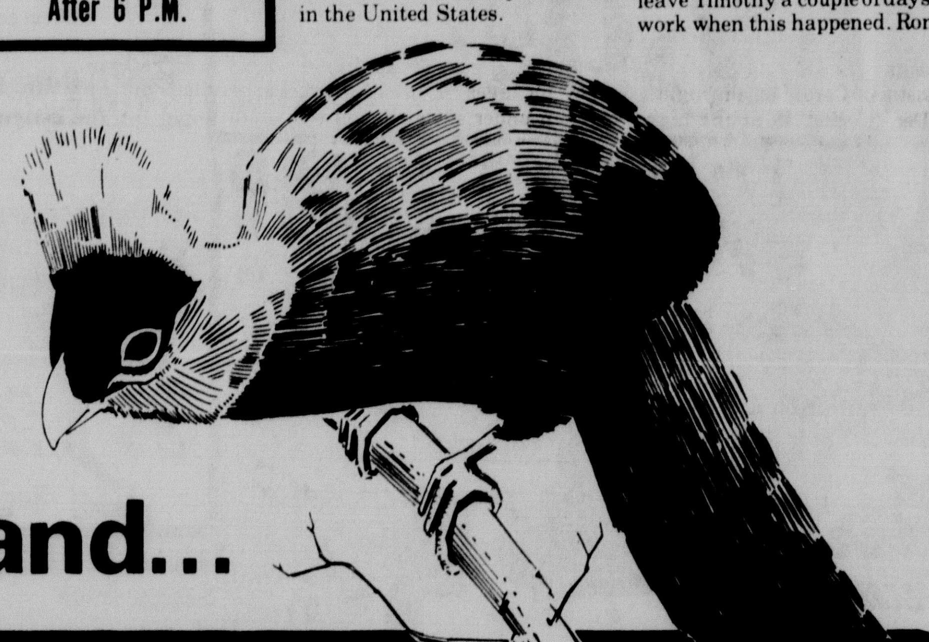

Get this FREE ELECTRIC TIMER with the purchase of any of these Ready-Lites

OFFER EXPIRES DEC. 29

The Toastmaster 24 Hour Electric Timer turns lights on and off automatically and helps protect your home from prowlers when you're away. It can wake you in the morning with music and hot coffee and repeats the operation every 24 hours without resetting. Buy the Ready-Lite of your choice now and receive this convenient electric timer free of extra charge!

MAKES A GREAT GIFT!

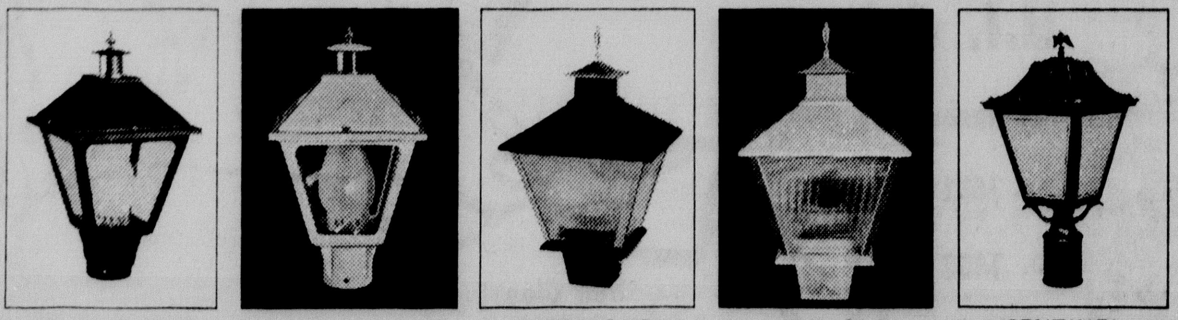

TRADITIONAL BLACK 59.50 PLUS TAX
TRADITIONAL WHITE 59.50 PLUS TAX
LAWN-GLO BLACK 69.50 PLUS TAX
LAWN-GLO WHITE 69.50 PLUS TAX
SENTINEL ANTIQUE GOLD BLACK-SWEDISH IRON 79.50 PLUS TAX

Every Ready-Lite is completely installed and includes a weatherproof outlet for Holiday lighting and decorations.

ELECTRICITY IT DOES SO MUCH GOOD
The Electric Company
FOR SO MANY PEOPLE

47-7

Kids Inc., Sets Tryouts For Sat.

Tryouts for Kids Inc., basketball will be held Saturday beginning at 8:30 a.m. at the activities center at West Texas State University.

Boys and girls who have registered, and others wanting to play but who have not registered, should report for the tryouts, said roundup chairman Max Brummett.

Teams will be selected by coaches, assisted by program leaders.

Brummett said the league's part-time office in the old Church of God at 5th Ave. and 14th Street will be open Thursday and Friday from 4 p.m. to about 5:30 p.m. Prospective players not already registered may sign up at the office on those days, or at the tryouts on Saturday morning.

Parents of children wanting to play but who feel they cannot afford the $5 fee are asked to contact the league office or league officials. "We want everyone to play who wants to," said Brummett. "That's what the program is all about."

The office telephone number is 655-3140, or applicants may call league secretary Dorothy Keith at 655-4436 during the evening hours. Brummett may also be reached during the evening at 655-4335.

At mid-week, about 125 boys and girls had registered to take part in the basketball program. About 150 are expected to eventually take part in the program, Brummett said.

New Baby Boy Born To Hicks

A new baby boy, Jason Edward, was born to Mr. and Mrs. Marion E. Hicks of Route 1 at Neblett Memorial Hospital on Nov. 28. He weighed 5 lbs. 15 oz. and was 19 inches in length.

The maternal grandparents are Mr. and Mrs. L. L. Raef of Umbarger.

Mr. and Mrs. M. W. Hicks of Route 1 are the paternal grandparents.

The parents are engaged in farming north of Umbarger. They have two older children, Douglas, 5, and Danny, 4.

Two girls attending last weekend's foreign student pot-luck dinner in the home of Mr. and Mrs. Charles Fowlkes illustrate a traditional dance from Thailand for other students in attendance. About 75 persons attended the dinner.

Tidbits here and there

By CAROL CRAIN

ON THE SKI SLOPES RECENTLY at Santa Fe were the John Childs, Benny Coopers and Gary Hyatt's.

I am sure all had a great time. I have not had a recent report of those skiing in the Red River, Cloudcroft, Eagle Nest, or Ruidoso areas—so send some in, ok?

**

A SKI TRIP is now being planned by the Young Married department of the First Baptist Church, if you would like to go along get more information from Penny Hyatt, 655-4156.

***

THOSE DARLING ALI MCGRAW HATS are being made by Billie Warner and make a cute gift for around $2 or $3. You can get in touch with her if you'd like some in time for Christmas.

Haverde Warner, freshman at Texas A&M, was in town during the Thanksgiving holidays joining Mr. and Mrs. H.T. Warner of Clarendon for the feast in the Warner home.

Haverde Warner is studying Chemical Engineering at A&M, by the way.

***

THE INTERNATIONAL STUDENT ASSOCIATION held their Christmas Pot Luck dinner last Friday at the home of the Charles Fowlkes, Mescalero Trail.

These pot luck dinners are great fun for meeting people from all over the world, and for recipe exchanging.

***

THE BAZAAR'S HELD this past weekend offered a great variety of artistic goodies—let's hope that there will be more in the future.

***

THE CANYON MERCHANT'S proved that shopping in Canyon can be fun and profitable this weekend.

Williams Etc. was giving away free pickles from the pickle barrel and saltines, Shell's gave free coffee, and all the downtown merchant's had lucky numbers in their store windows.

The triple Saturday giveaways can also net $25, $50 and $75 in the form of a Christmas bonus, too. So, get your list ready and keep Canyon money at home.

***

AND HOW WAS YOUR TRIP TO Italy Lois Hull? Hope to talk to you about it soon.

***

HERE'S A HOLIDAY FAVORITE in the recipe department—and it's extra easy:

HOLLY CLUSTERS

¼ lb. butter or margarine
35 reg. marshmellows
½ tsp. vanilla
2 tsp. vanilla
2 tsp. green food coloring
4½ c. cornflakes
cinnamon candies

Melt butter and marshmellows in pan over low flame, add vanilla and coloring. Stir, pour over cornflakes in large bowl and mix until flakes are covered. Tsp. onto wax paper or foil. Decorate with red hots. Let stand a few hours or overnight. The longer they stand, the less sticky they will be.

Karma Denton and Mindy Hicks this week took part in tryouts for the Canyon High School's musical, "Oklahoma," scheduled for Feb. 22, 23 and 24. More than 50 students auditioned for the estimated 35 parts. The cast will be announced in the Sunday News.

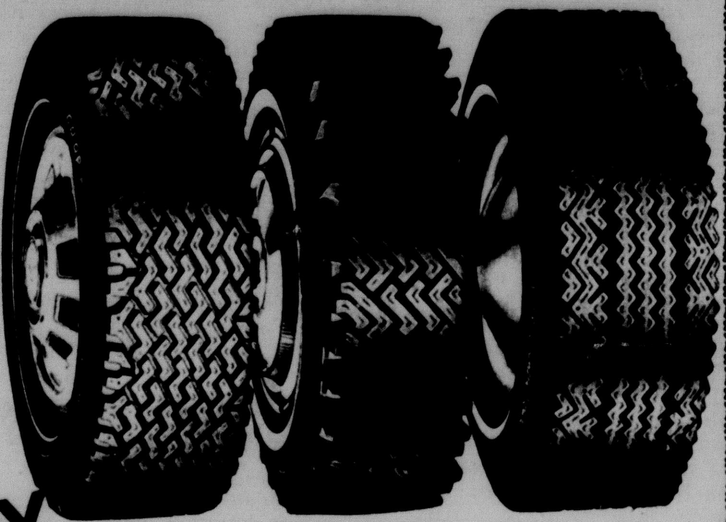

Umbarger News

Plans Completed For Auction Sale

By REBA RAEF

HELLO, AGAIN, FROM Umbarger.

SUNDAY, DEC. 10, is a big day for Panhandle Downs, that is if the weather behaves as we hope that it will. The trials, for a $5000 Futurity will be run. Other races are written up for the day. Everyone is invited to attend. Much work is going on at the Downs, so let's all go out and support them. The finals will be run on Dec. 17, weather permitting. Hope to see you all at the races.

THE CONSIGNED AUCTION sale, sponsored by the Umbarger Community Association, will be held Saturday, Dec. 9, starting at eleven a.m. at the Umbarger school gym. There will be someone at the gym on Thursday and Friday mornings, to accept items for the sale. Those in charge will accept items on the day of the sale. The Association ladies will serve lunch on the day of the sale. You are asked to bring your own check books.

THE UMBARGER ASSOCIATION will sponsor a Community Christmas party, Dec. 20, in the gym. A musical program will be given and Santa Claus will pay a visit, so, set aside this night for a friendly get-to-together.

VOLLEY BALL SCHEDULES have been set up for all teams. The girls will practice tonight, Dec. 7, at 6:30 p.m. The boys will practice Dec. 11, at 7:00 p.m. The men and women will practice on Tuesday nights, at 7:30 p.m. All practices will be in the gym. All participants must wear tennis shoes.

CLARENCE BECKMAN HAS returned from a visit with relatives, in Elgin, Ill. Clarence said that even though he was snow bound in Chicago and plane bound in Kansas City, he had a most enjoyable visit.

EXCITEMENT RAN HIGH in our home last week. First we welcomed our little grandson, Jason Edward Hicks on Tuesday, then on Wednesday night, our son Andy, a staff sergeant in the Air Force, and his wife, Edith and daughter Nancy, arrived from Germany. Andy has been stationed there for the past three years. We have been "talking up a storm." We are learning much about Germany and German customs from Edith, who is a native of Trier, Germany. After Jan. 1, Andy will be stationed at Carswell Air Force Base, near Ft. Worth.

THE PISTOLS AND Petticoats Square Dance Club will meet in St. Mary's Parish Hall, Sunday, Dec. 10, at 5:00 p.m. New bylaws will be discussed and officers will be elected. All parents are urged to attend this meeting. Other items on the agenda are the annual Christmas party for the club and chairmen for the anniversary dance will be selected.

HOPE TO SEE you all at the sale on Saturday and the races on Sunday.

"A Christmas Carol" To Be An Old-Type Family Affair

The Canyon High School Speech and Drama class will present Charles Dickens' "A Christmas Carol" on the nights of Dec. 15 and 16 at the high school auditorium.

Both performances will begin at 8 p.m., preceded by an hour-long "Christmas Wonderland" to be held in the Commons area of the school.

Carols by the school's Show Choir will follow the Dickens production, at which time the audience will be invited to take part in seasonal selections.

The Dickens production will be under direction of Carroll Killingsworth, school counselor. The outdoor segment will be directed by Charles E. Wright of the speech and drama department, and Tom Jennings, choir director, will conduct the choral group that is to perform in the Commons area prior to the stage play.

The Commons area will contain Santa Claus who will be on hand to pass out candy to children; a Santa's workshop where children may see elves at work; a Nativity scene; hot apple cider with cinnamon sticks; and carols by the school's Show Choir.

In describing the occasion as "A real old-fashion Christmas," Wright said it would be a family-type gathering where parents could take their children to enjoy the Christmas setting.

"We want to make it a traditional thing every year," Wright added. "And the students want to bring some warmth to Christmas."

The Commons area project is being done by students and, according to Wright, "They are extremely excited about it."

Admission is $1 for adults, 50 cents for ages 6 to 12, with children under age six admitted without charge.

WT Policemen Are Certified

Two members of the West Texas State University Police Department — both students at the college — have completed certification as police officers as prescribed by state law.

They are Clifford E. Summar, 20, of Slaton and Kenneth L. Grantham, 22, of Liberal, Kan.

The two, who will reenroll as students here second semester, recently finished the 240 hours of police training required for state certification at Amarillo College. They have been members of the WTSU Police Department for a year while working toward their bachelor's degree.

James Passons, WTSU police chief, said that with the certification of Summar and Grantham only one member of his six-man department remains to be certified.

Passons said Texas law requires that everybody in police work must be certified by the state.

The certification course covers such areas as the criminal code, court procedures, first aid and fire arms.

40% Off On All Elgin Watches And Speidel Bands

APPROVED BY SANTA

for him...for her...

Sunbeam Razor No. 7 Reg. $33.50 $21.45

Sunbeam Shaver No. 8 Reg. $44.95 $28.25

for Father...for Mother...

Ladies' Sunbeam Shaver Reg. $10.95 $8.00 Reg. $16.95 $12.81

Casco Lighted Mirror Reg. $29.50 $14.95

Electric Popcorn Popper Reg. $8.95 $6.95

for Sis...for Brother...for Everyone!

High Intensity Study Lamp Reg. $7.00 $4.95

Lint Roller Reg. $4.50 $3.50

GIFTS THAT SAY, Merry Christmas

Box Christmas Cards 25% Off

Other Bargains Too Numerous To Mention

Byrd Pharmacy

East Side Of Square 655-2102

Christmas Gift Ideas

For Early Shoppers

Ben Buecker

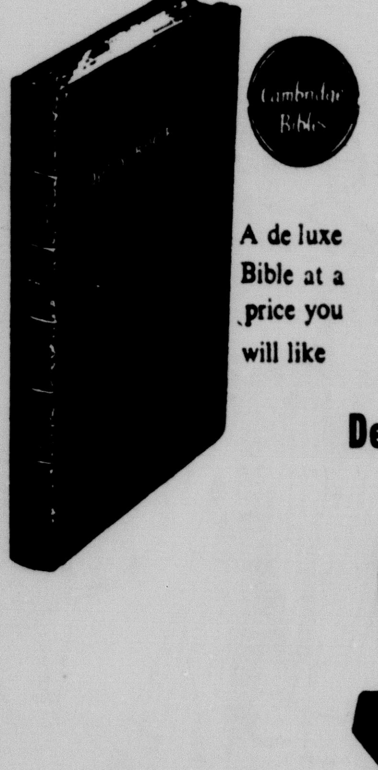

A de luxe Bible at a price you will like

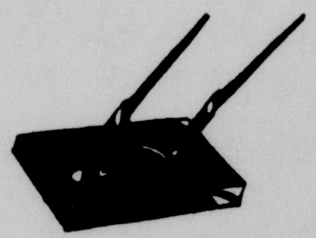

Desk Sets

Desk Lamps

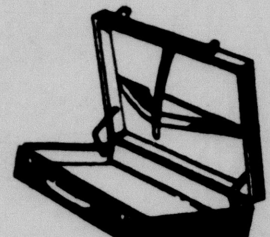

Attache Cases

Give them BOOKS for CHRISTMAS

Cross Pen & Pencil Sets-- Hallmark Pen & Pencil Sets

--Albums--Scrap Books-- Stationery

LARGE SELECTION OF CHRISTMAS CARDS BY HALLMARK

AT

HALEY'S PRINTING AND OFFICE SUPPLY

655-2201 CANYON

Happy News

Green Tree Warms House --CowBelles' Christmas Dinner Set Saturday

By MARY NEAL HENRY

WE HAD A SURPRISE house warming on Saturday night. And was it ever! I was expecting the Shipman's and the Bell's to watch the rodeo finals on TV and I began to think that everyone's TV in the country was broken.

(The Shipman's is working. I was there on Monday night.) Gene and Judy Shipman and their Mandi and Raphe, Eugene and LaVenna Jackson and their Genie, Ronnie and Billy, Skip and Larry Simons, Doug and Peggy Bell,

Dick and Dottie Foster and Dot's sister and husband, Norma and Carl O'Quin from Perryton, Mary Ann and Don Magness, Susan and Lloyd Rahlfs, Alice and A.J. Malone, Della and Lloyd Venhaus, Bob and Linda McDonald, Kay and Vincent Venhaus, and Norman and Joy Freeman, brought chips and dips and party mix and a money tree. Joyce and Jessie Lane, George and Sara Tirey, C.R. and Suezette Wesley, James and Betty Stockett, and Jeanne and Ronnie Johnson were unable to attend but were a party to the money tree. You all probably thought there were no trees left with green on them at this time of the year, but this one was really loaded. It even had one "fifty." We played cards and dominoes after the rodeo finals. And just visited. Everyone must have enjoyed it, they stayed so long. Come back again real soon and I'll furnish the refreshments and entertainment.

JOYCE AND JESSIE Lane called from Amarillo to wish us a "Happy House Warming." Jessie says that if she doesn't think about it, and lies a little, that she is okay. Jessie is home recuperating after all her recent surgeries.

THE HAPPY COWBELLES Christmas Dinner is this Saturday night, December 9, at 7 o'clock at the Happy Jaycee Hall. You are invited to attend and bring a covered dish if you do not have a specific thing to bring. Husbands and wives are welcome to this event and not only welcomed, but encouraged to attend. We need the ladies in the Happy CowBelles. Those who pay their state and national dues before the end of the year, will be charter members of the Texas CowBelles and their names will appear on the charter. Don't be left out. Let's be the biggest state to ever charter membership in the CowBelles organization.

HERE IS A beef recipe from a ranch kitchen:

EASY DAY CASSEROLE

2 pounds beef stew meat

½ to 1 package dehydrated onion soup mix

½ cup red wine or sherry

1 can undiluted mushroom soup

½ lemon squeezed over meat (optional)

Mix all ingredients in casserole. Cover and bake for 3 hours at 265°. Add mushrooms, if desired, and a package of frozen mixed vegetables near end of cooking time.

GRACYNE AND JAMES Parker are the parents of a six-and-a-half pound baby girl, Milenta Lou, born Saturday, December 2. Grandparents are Mr. and Mrs. Clayton Devin and Mrs. Patriel Parker. Mildred Devin has been in Nevada with Gracyne awaiting this big event for the last few weeks. Milenta Lou joins five brothers and sisters and makes an even half dozen for Gracyne and James. Congratulations, Happy family!

BOBBY AND LINDA Boyd are in Houston this week where Bobby is undergoing tests for a knot found on his neck recently. Bobby's mother, Jessie Ruth (Mrs. John) Barr, who now lives in San Angelo also went to Houston with them.

BOB ED PATCHING is in Neblett Hospital again.

GEORGE WOODS IS in St. Anthony's Hospital for tests.

MELVIN SCHAEFFER MAY be home by the time you read this. He has been in High Plains and has a new hip joint.

BUCK MCCARLEY'S NEW kidney is functioning properly and Buck is very much improved.

HAPPY JAYCEE-ETTES will have a bake sale on Saturday, December 9, at Sexton Grocery beginning at 9:30 a.m. This is planned to be a big event so don't miss it!

HAPPY ARTISTS CLUB met on Friday night for a business meeting. They finished plans for their annual Fine Arts Showing. Because of the show, no program was presented.

THE HAPPY ARTISTS Exhibit and Tea will be Sunday, December 10, from 1:00 to 5:00 in the afternoon at the school cafeteriâ. These paintings will be for sale as well as for show, so come and buy that Christmas present.

VERDA HARPER OF Follett will be on hand to do oil portraits for $15 a sitting, during the afternoon. If you are interested, call Curley at Zelma's Art Supply, 749-4641, for an appointment and make sure that you will have a portrait.

HAPPY HAS SOME very fine artists. I'm looking forward to their exhibit.

BILLIE PEARSON AND Mary Jane Miller gave Vivian Woods a surprise birthday card party. A beautifully decorated birthday cake that said, "Happy Birthday, Vivian" was given to Vivian along with all the birthday cards. Coffee and cookies were served to Vera Eubanks, Joy Cox, Camma Lou Tackitt, Opal McCarley, Jeanne Fowler, Mrs. G.A. Woods, Camilla Greenfield, LaNelle Todd, Nig Taylor,, Ruth Sims, Vivian, Billie, Mary Jane and myself.

ANN LOONEWY HAD a birthday card party at the Corner Drug on Thursday, November 30. Hostesses for the occasion were Pat Hargrave, Jolene Lee, and Dorothy Sims. Coffee and birthday cake were served to Cathy Moudy, Johnny McCarley, Phyla Harman, Birtie LaRoe, Lucy Moudy, Myra Nell Culp, Mary Jane Miller, Anna Bee Robinson, and Betty Tipps.

THE FRESHMEN CLASS had a party on Saturday afternoon and evening. Fay Hand was chauffeuring when the bus pulled out of town with Connie Hand, Cathy Parker, Shawn Walters, Keith Deitz, Estelle Flores, Sherylene Boston, Colette McCarley, Dayna Venhaus, Becky McCarley, Pam Tatu, Valerie Tipps, Mike Todd, Robert Cole, Gina Luker, Richard Sorelle, Brent Morrison, Beverly Dowd, Aaron Parker, Terry McDonald, and Judy Smith, Mrs. McDowell, Fay and Jo Hand, Betty Walters and Carolyn Dietz, to go Christmas shopping. They were joined there by Coach Lee. They shopped in two different shopping centers in Amarillo and ate dinner in one in the place of their choice. (I like that. Not everyone has the same taste.) I know of at least three girls that had their picture taken with Santa Claus.

GREG WHELCHEL WAS honored with a birthday dinner on his ninth birthday Sunday at Ruth and Alden Mann's home. Twenty enjoyed the birthday celebration.

HELPING GREG CELEBRATE were his parents, Bob and Betty Welchel; his brother, Jeff; his sister, Bob Ann; grandmother, Dora Ratjen; aunt and uncle, Dick and Phyllis Ratjen and their Pam Tatum with her friend, Becky McCarley and two more boys who worked for Dick; aunt and uncle, Clyde and June Hancock, great-aunt and great-uncle, Polly and Frank Walters; and friends, LaRae and Jerry Sims.

HAPPY JAYCEES HELD a meeting on Monday night in which Don Magness gave an orientation. Jaycees from Canyon and Hereford were among the guests. John Dugan, Area Vice President of Region 101, and a resident of Vega, was on hand to make his bid for national director. John Bunch of Hereford is running for the office that John Dugan now holds. The regional election will be at the Amarillo Convention in February. Canyon Jaycees were on hand to sell tickets for their coming Jaycee banquet. Among the Happy Jaycees present were Lloyd Rahlfs, Gene Shipman, Tom Henry, Doug Bell, Dean Bryan, Eugene Jackson, A.J. Malone, Don Magness, Norman Freeman, Dick Foster, Vernon Davis, Jim Whitlow, C.R. Wesley, and John Ray Stockett.

MARY ANN SIMS called the meeting of the Happy Rainbow Assembly to order for their monthly business meeting on Monday night. Present were Mary Ann, Karen Sims, Rhonda Fellers, Kaye Spear, Beverly Dowd, Sheri Henry, Barbara Dowd, Sandy Railsback, Connie Hand, Cathy Parker, Nancy Woods, Pam Andrews, Jan Whitlow, Shawn Walters, and Kim McCaslin, Ora Mary Sims, Mrs. Sara Gurley, Ruth and Alden Mann, Faye Parker, Evelyn Dowd, and myself. The girls are selling their Christmas candy privately. If you care to order candy, contact one of the Rainbow Girls. Their next meeting is a Christmas Party in the Dowd home. This will be December 18 and the girls will go caroling and have refreshments.

ALDEN MANN WAS welcomed back to Rainbow. This was his first attendance since his knee surgery. Alden said he was very glad to be back and thanked everyone for their cards and visits.

SHAWN WALTERS WAS wearing a sock on her left foot. She has pulled the ligaments or tendons in it playing basketball. She was hopping and not walking on it at all.

THE HAPPY WOMAN'S Study Club met with Willa Elliott, with Faye Johnston as co-hostess, on Tuesday afternoon for their Diamond Jubilee and Local Fortieth Anniversary. Study Clubs are 75 years old in Texas and Happy's Study Club is forty years old. They honored as their special guests, charter members, 25-year members, and all past presidents. These introduced by the program chairman, Sweetie Johnson. Joyce Railsback gave a report on Texas Federation and Anna Mae McManigal recalled the outstanding events of the past and highlights of the years.

SARA TIREY HAS been welcomed as a new member of the Woman's Study Club. She is probably the first third generation member of that club.

THE FARMERS UNION Group in Randall and Potter Counties had a dinner and 42 party last Wednesday night to elect officers. It was well attended and the incumbent officers were re-elected to serve.

THE SENIORS OF '73 had a class party on Saturday night. They dined at Sutphen's and attended a movie. Not all of them attended, and I'm not sure just who did go. Mrs. Carter and Coach Weeks sponsor this class.

I RECEIVED A sweet note and renewal check from Mrs. J. W. Wesley of Brownfield this week. Mrs. Wesley wrote the Fairview news for years and says that she enjoys my column. I am thrilled to hear it. Makes all this effort worthwhile.

SO CALL ME and tell me the news. Lots of people who once lived in this area read the news. Let's keep them well informed. My telephone number is 764-2158. Please call.

See ya!
Mary Neal

News Brief

A Christmas cantata entitled "Sing Noel" will be presented at 7 p.m. on Sunday evening, Dec. 10 at Calvary Baptist Church by the combined adult and college choirs. Mrs. Robert Edwards, choir director, will also direct the cantata.

The public is invited to attend the program of Christmas music.

The Texas House Of Representatives through HSR 413 commended

"D. Crow Oil"

Bluebonnet Gallery
1300 - 8th Avenue
Canyon Phone 655-3953

New Scholarship Honors Dr. Mack

A former student of Dr. Mattie Swayne Mack is honoring the retired West Texas State University English professor by establishing a scholarship in her honor.

Dr. Phyllis Bridges, member of the English faculty at Texas Woman's University, has offered to contribute $100 annually toward a scholarship, said Dr. Pat Sullivan, chairman of the WTSU English department.

In a letter proposing the scholarship, Dr. Bridges said, "Although I officially completed my doctorate at Texas Tech, I was guided throughout my study by the example of Dr. Mack whose keen intellect and magnanimous spirit kept alive in me the desire to learn and to teach."

Dr. Mack was graduated by West Texas State in 1922 and taught at the university until her retirement 46 years later. She received a Ph.D. from the University of Texas.

She was president of the West Texas State Ex-Students in 1922-24 and still makes her home in Canyon.

"In order for the Mattie Swayne Mack Scholarship to be permanently endowed, friends and former students are urged to contribute to the scholarship fund," Dr. Sullivan said.

Tax-exempt contributions should be made payable to the West Texas State University Foundation and sent to the English department, he added.

Local Students In 'Nutcracker'

"The Nutcracker," Tascosa High School's dazzling Christmas extravaganza, will be performed at 8 p.m. on December 7, 8, 9, and 11 and also in a Saturday matinee at 2:30 p.m. on Dec. 9 in the Tascosa auditorium.

Some of the spectacles those attending will see are a rollicking Christmas party at which a tree grows to gigantic size before the audience, a sparkling snowy wonderland, a visit to the Kingdom of Sweets, and a ferocious battle between mice and toy soldiers.

One hour before each performance, theater-goers can visit Santa Claus Lane, meet old St. Nick, and hear a choir of young voices sing "Songs of Christmas."

Canyon young people and college students taking part in "The Nutcracker" are Becky Jo Lindsey, Tawny Henderson, Noel Plank, Markaye Henderson, Scott McKenzie, Kathy McKenzie, and Mike McKenzie.

Tickets costing $1.50 may be purchased at Cooper & Melin and Wilson and Magnavox in Amarillo or from any students at Tascosa or those from Canyon participating.

FABRIC SALE
Prices Good Thur., Fri. & Sat.

Bonded Orlon Knits 59c YD.
Fall and Winter's popular 100% Orlon Acrylic with 100% Acetate Bond. 60" wide. Washable and prelined to hold shape. Designer lengths.

Fancy Yarn Dyed 100% Polyester Doubleknits $2.99 yd.

Loop Knit Crepe 99c YD.

Polyester Batting
Big 1 Lb. Bag—Good For Quilts, Toys, etc.
Per Bag $1.39

Pattern Boxes 39c Each
Ideal Christmas Gifts
Holds around 20 patterns

Wooden Fashion Decoupage Boxes
Each $2.99
A once in a lifetime value that you won't want to miss. Savings from 50% to 65%. Finest workmanship and the best wood available in every box. Regular values to $6.50 each.
REPEAT OF A SELLOUT

fabrific® FABRIC CENTERS
1521 4th Ave.
10 to 7 Weekdays and Saturdays

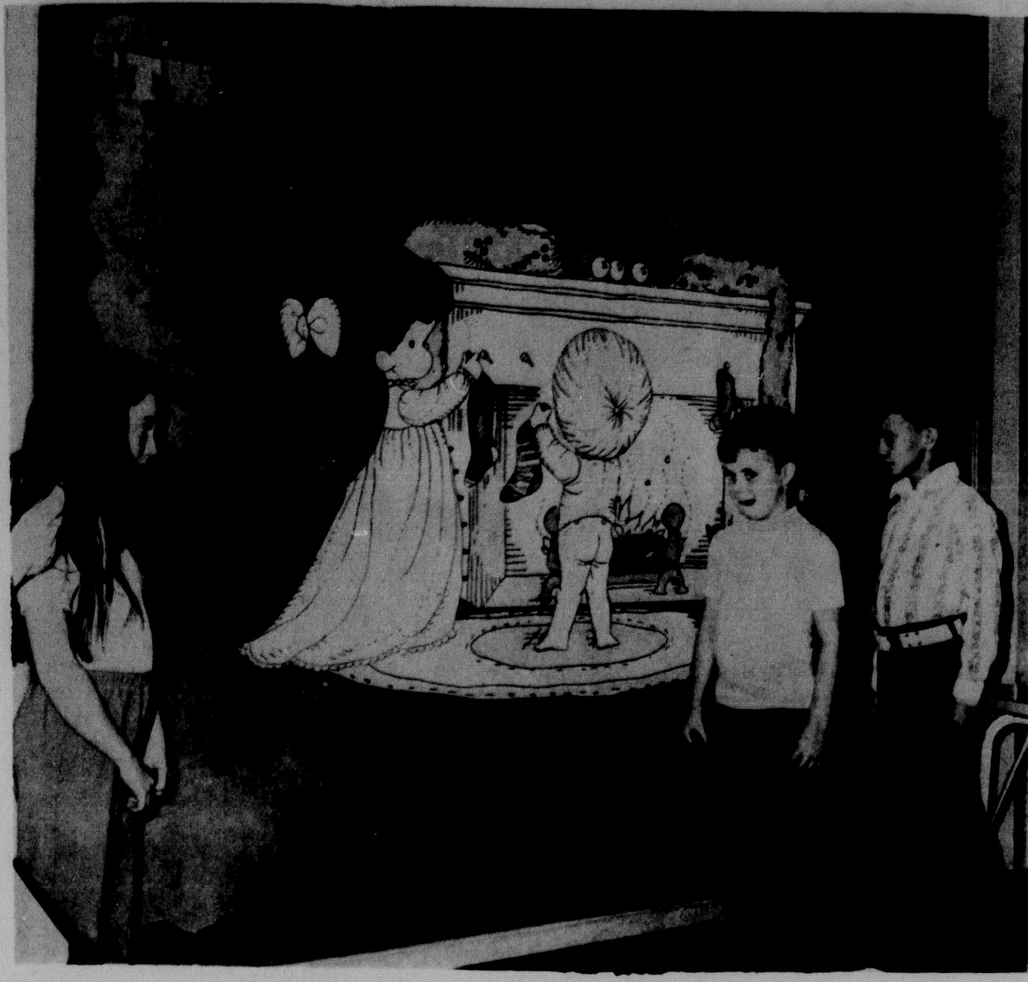

One of the more artful Christmas posters found this week at Rex Reeves Elementary School was this one constructed by students of Mrs. Oscar Hinger's 4th grade class. Shown with the handiwork is Rebecca Kiser, Guy Osborne and Ralph Carroll.

Gene Howe News

Sixth Grade To Give PTA Christmas Program

By TROYCE MULHERIN

GREETINGS:

DOUBLE YOUR PLEASURE with a double billing for the Christmas program to be enjoyed at the PTA meeting Monday, December 11 at seven o'clock at the school. The Sixth Grade Choir will present a play entitled, "Mr. Grumpy's Toy Shop", and our band director, Mr. J.W. King, will direct the Sixth Grade Band for our entertainment. Margie Phillips, and the sixth grade teachers, Mrs. Marion Shoemaker, Mrs. Marguerite Green and Mrs. Suzella Parsons have been working (and playing) with their youngsters in preparation for this program. Our little darlins guarantee us lots of entertainment Monday evening.

STEVE SCHMIDT, SON of Mr. and Mrs. Leonard Schmidt, celebrated his twelfth birthday with good friends at the Y.W.C.A. recently. After everyone was properly dunked in the swimming pool, they partied, with lots of goodies to munch upon, in the banquet room.

HERB MCGREGOR PRESENTED an informative program to a select few (was not planned that way—weather did not cooperate) interested citizens concerning the bond issues Monday evening preceding the bond election held on Tuesday. A like light turnout of interested voters carried each and every one of the issues. Resultant benefits to accrue to the Gene Howe area include funds to be spent on our Gene Howe park; widening of Western Street from the expressway to Scotty Drive; improvements on Farmers Lane; a fire station in the vicinity of Betty's Cafe. Some of us will also be able to enjoy the new Southwest Park, which will be bounded by 45th Street on the north and 58th Street on the south. This park will eventually cover the area from Bell to Coulter. These and the other issues are presently scheduled to be completed within a five-year period.

GAY AND HOWARD Cochran and family spent a lovely Thanksgiving holiday visiting with the J.H. Schober family in Grapevine, Texas. The ladies left the menfolk in charge of the dishes in order to do a "little" shopping in Fort Worth and a "little" shopping in Dallas. Shopping—a thinking woman's favorite pastime, and Howard can vouch that Gay is a thinking woman in the fullest sense of the word.

SANDRA AND JERRAL Hicks are taking their skiing seriously these days. They spent the Thanksgiving holidays in Red River and this past weekend in Taos pursuing their favorite pastime. For someone who has trouble just staying in the chair on the ski lift, Sandra's enthusiasm is still unmarred, tho her new skis aren't, unmarred that is. While visiting about the Red River trip, she mumbled something about meeting such interesting (and sometimes uncoordinated) people on the slopes—and friendly, yes, friendly, people.

DON AND RAYDELL Palmer and family took advantage of the long holiday period for a little ol' vacation to parts South, with a bonus of warm weather in store for them. (Remember warm? Remember Sun? Call Raydell and she will tell you what it is like, if you've forgotten). Their two-thousand-mile trip ticket entitled them to Padre Island in the lower Rio Grande Valley and a jaunt to Matamoros, Mexico. They visited the Alamo in San Antonio, being extremely and properly impressed with its history. They enjoyed the treat of picking grapefruit, oranges and bananas. Raydell's mommie, Mrs. Wakefield, made the trip with them, and all enjoyed Thanksgiving dinner in Kerrville.

REPRESENTING GENE HOWE at the recent Area Council meeting held at the school administration building in Amarillo were Luther Lawless, Glenna Schmidt and Troyce Mulherin. Tascosa band students furnished the music for the lovely annual Christmas tea, and Gene Howe received its certificate of merit regarding PTA membership.

HAPPY ANNIVERSARY to Mr. and Mrs. Bill Seth, who observe on December 7, and, a happy anniversary to Mr. and Mrs. James Keith, who celebrate on the 8th.

BASKETBALL ROUNDUP: Arlean Todd's sixth grade girls showed Eastridge who was boss with a 15-1 win. Marylon Baker's sixth grade girls played Ridgecrest and Wolflin this past week. Coach Call's fourth grade team played Fritch and Wesley Community Center. Loydell Tennison's third and fourth grade girls played South Georgia and Lawndale. Jean Ritchie's fifth grade girls played against Fritch; and, Luther Lawless coached his fifth grade girls to a 7-5 win over Avondale.

THE BILL HARPS motored to Sunray last Saturday to watch darling daughter Diane play in a basketball tournament. On Sunday they went to Clarendon to go to church and to spend the day visiting with Mr. and Mrs. Kinch Leathers. Nice weekend.

PHYLLIS AND JOHNNY Hicks and youngsters have returned from a fun filled trip to warmer parts of the country. In Ruidoso they really had fun sliding down the mountainside on inflated inner tubes. In White Sands, New Mexico, they built a snowman of the sand and snow, needing no coats, as the weather was warm. The doggie and horsey races commandeered what time they had left from shopping and sightseeing in El Paso and Juarez. Carol, Sheila and John were fascinated with the goings-on at the glass factory.

PHYLLIS PROUDLY REPORTS that her family gave her a ring for her birthday. Not just any old ring, you understand. This one has four opals, each representing one of her four jewels—namely, Johnny, Carol, Sheila and John.

SANTA CLAUS IS coming to town—he's making a list and checking it twice—going to find out who's calling in their news—352-6053.

THANKS FOR THE use of the hall.

Troyce

Buy, sell or trade with Canyon News classified ads.

Buffs Meet Trinity After Win Over SM

West Texas State University's young Buffaloes will carry a 2-0 season record into Thursday night's game in the Amarillo Civic Center Coliseum against Trinity University of San Antonio.

The Tigers will also enter the 7:30 p.m. contest with a 2-0 record, beating Dallas Baptist, 77-76, and Texas Lutheran, 87-85.

Coach Dennis Walling's Buffaloes took their second win of the season Monday night in Amarillo by roaring from behind to down Southern Mississippi, 99-84.

The Buffaloes improved in every phase of the game in the win over Southern Mississippi from their season opening 77-71 victory over Corpus Christi Saturday night.

The Buffs hit 40.4 per cent of their field goal efforts Monday night, as compared to 38.8 against Corpus Christi and canned 81.8 per cent of their free throws, as compared to 55.0 per cent. The Buffaloes won the rebounding battle Monday night, 71-55, after losing the contest, 66-54, against Corpus.

Guard Tommy Jordan tallied 24 points for the second straight game, but his game improved. In the win over Corpus Christi, he found the range on only 10 of 28 field goal efforts. He dropped in 10 of 22 eforts in Monday's decision.

Reginald Ramey, the 6-8 freshman from Philadelphia, had his second straight standout game rebounding. He pulled 17 rebounds Monday to go with 13 in the opening game. He tallied 18 points against Southern Mississippi and 12 against Corpus Christi.

Forward Brent Lake contributed 20 points and 13 rebounds Monday night, after scoring eight points and pulling 12 rebounds in the opener. Ray Golson shot in 17 points after scoring 12 against Corpus Christi. Jerry Christian, who played only 35 seconds against Corpus Christi before being injured, came off the bench Monday night in the second half to score 12 points and pull six rebounds.

The Tigers of Trinity are led in scoring by 5-10 Bob Murphy, son of head coach Pete Murphy. He is scoring 20.5 points per game. Randall Pugh, 6-4 junior, has a 17-point per game scoring mark and is averaging 12 rebounds. Dennis Werner, a 6-5 junior, is scoring 17.0 points per game. Other starters will be 6-1 Jon Morris and 6-8 Steve Tipton. Morris has 18 points in two games, while Tipton has scored eight points, but is averaging 8.5 rebounds.

The Buffalo Junior Varsity team will not play an early game Thursday night, but the Spearman and Vega high school girls' teams will meet at 5:15 p.m. They are two of the top girls' outfits in the Panhandle area this season.

The Buffaloes will face Texas-Arlington at 7:30 p.m. Saturday night in the Civic Center. Prior to that clash, at 5:15 p.m., the Buffalo JV team will meet DeBord's Texaco All-Stars from Canyon.

Employment Census Survey Next Week

The U. S. Bureau of the Census will conduct its regular monthly survey next week in the Canyon area on employment and unemployment, according to a bureau official.

This month, the survey will include questions about any farm work done for pay.

Local households in the survey are part of the 50,000 across the country that have been scientifically selected to represent a cross section of all households.

The survey is taken by the Bureau for the U. S. Department of Labor. It provides monthly information on conditions in the labor force, prime indicator of the economic health of the Nation. The October survey showed that employment was continuing its steady rise which began in 1971, while the unemployment rate of 5.5 percent was at about the same level as in the previous four months.

Information supplied by individuals participating in the survey is confidential and results are used only to compile statistical totals.

Tots to Preview "The Nutcracker"

Four pre-school and kindergarten groups from Canyon will be treated to a preview of the Amarillo Ballet Theatre's upcoming production of "The Nutcracker" next Friday morning at 10 a.m. in the First Baptist Church. Parents of the children may accompany them.

Invited to attend are pre-school and kindergarten classes from the Baptist and Methodist churches, Town and Country kindergarten, and Rex Reeves kindergarten.

Excerpts from the favorite Christmas ballet will be enacted in dance for the children, with Mrs. Claire Williams of Amarillo narrating.

The Amarillo Ballet Theatre, a company of young area dancers, was organized in Amarillo four years ago under the direction of Peggy Norman. Included in the company is Anne Reeves, fifth-grade daughter of Mr. and Mrs. John T. Reeves, 910 25th St.

"The Nutcracker," tells of a little girl's Christmas gift — a nutcracker doll — which in her dreams comes to life to lead an army of soldiers in victorious battle against a multi-headed Mouse King. Transformed into a handsome prince, the nutcracker takes her off to the land of the Sugar Plum Fairy where toys and confections join in a grand celebration of their romance.

The entire production of "The Nutcracker" will be staged on Dec. 15 at the Civic Center, with Ted Kivitt and Cynthia Gregory in principal roles. Tickets are on sale at Thompson's of Canyon or may be obtained by writing Jeff Wilson, Bank of the Southwest, P. O. Box 3370, Amarillo 79106.

Burgesses Have New Grandson

Mr. and Mrs. Tracy Cox of Knoxville, Tenn., are parents of a new baby boy, Gregory Allen, born Nov. 22 at Presbyterian Hospital.

Mr. and Mrs. Sidney Burgess, 1402 Creekmere, are the maternal grandparents of the boy. The paternal grandparents are Mr. and Mrs. Owen Cox of Morse, Texas.

Great-grandparents are Mrs. C. T. Wilson of Brownwood, Tex., and Mr. Allen Stevens of Butler, Okla.

Mrs. Sidney Burgess recently returned from a visit with the parents and her new grandson. Her daughter, the former Linda Burgess, is a graduate of Canyon High School and West Texas State University. She taught in Denver, Amarillo, and at Doyle High School in Tennessee until recently.

The father, Tracy Cox, formerly of Borger, is a graduate of Panhandle A&M at Goodwell, Okla., and WTSU. He will receive a Ph.D. in ecology from the University of Tennessee on Dec. 8.

Downtown Merchants

Christmas

APPRECIATION DRAWING

Three Prizes Each Week

For

Four Weeks

\$75.00-\$50.00-\$25.00

Drawing To Be Held At 4 P.M. Each Saturday

Continuing Through December 23. , 1972

Rules

1. You must register in one of the participating stores. You must be 18 or older to register.
2. Winners will be announced over Station KCAN with radio sets in each participating store tuned to that station.
3. You must be present in one of the participating stores to win. The names will not be carried over from week to week. Each week will be a new contest. Individuals are eligible to win only once.
4. In event there is not an immediate winner, nine names will be called—three for each prize. If none of the persons whose names are called are present in one of the participating stores the prize money not claimed will be added to that offered the following week.
5. You may register as many times as you like. No purchase necessary.
6. Employees may register at any participating store other than one where they are employed.

Register In These Stores:

Western Auto Store
Dan's 5th Ave.
Byrd Pharmacy
White Auto Store
William's Et. Cetra
Shell Pharmacy
McDonald Shop
Warren's
Cheatham's
Furniture Galleries
Haley Printing
C & M Cafe
Thompson's Gift & China Shop

Increase Your Chances By Registering Each Time You Shop Any Of The Participating Stores

Among those attending the December meeting of the Daughters of the Republic of Texas on Monday afternoon were Mrs. Otto Rea, Lubbock, Mrs. Elton Cook, Lubbock, Mrs. Wayne Patton, Hale Center, Mrs. J.B. Roberts, Plainview, Mrs. W.M. Rankin, Petersburg, president of the Gen. James Smith Chapter, Lubbock, Mrs. Jack Fuqua, Amarillo, and Mrs. J.V. Ivey, Hale Center, district representative for District 1. Mrs. R.A. Neblett, 1100 5th Ave., was hostess for the group.

Canyon JV Boys Lose In Last Seconds 43-42

The Canyon High School JV boys basketball team traveled to Claude Tuesday night where they lost a nip-and-tuck battle to that school's varsity in the final six seconds.

The score was Claude varsity 43, Canyon JVs 42.

On Monday night, the Canyon varsities split a pair with Dimmitt, the boys losing 61-55 and girls winning 70-27.

In their loss, the Eagles were led at the basket by Wayne Pitt and Andy Cooper who each scored 14 points. Gary Gerber tallied 10 but the game leader was Dimmitt's Kenny Ringo with 19.

Coach B. B. Kendrick said turnovers hurt the Eagles against Dimmitt. "It was more mental lapses by us than it was Dimmitt beating us," the coach added.

The girls, led by Kim Killingsworth with 21 points, had little trouble in turning back the Dimmitt girls.

In that game, Sheryl Gunter dropped in 17 points and Alisha Nelson netted 16.

For the girls, it was a bounce-back victory after their 52-50 loss to Stratford in the finals of the Sunray Tournament last weekend.

Tonight, the Eagles travel to Caprock High School in Amarillo while the girls begin play in a three-day tourney at Tulia.

The boy Eagles will play in a tourney at Andrews beginning Friday night when they encounter Odessa Ector, the defending champions of Class 3-A.

Eight freshmen members of the Canyon Junior High School band last week were named to the All-Region Band for Class AA area high schools. Band director Gary Laramore said the 9th grade band members were entered in competition with high school bands "because it was more of a challenge." Those named to the All-Region group were Wayne Tannery, Steve Baird, Freddie Pratt, Collin Weaver, Robbie Morris, Tammy Trew, Eloise Thompson and Terry Trew.

Gifts for Girls

She'll Like These Perfumes

My Sin
Chanel
Arpege
Norell
Nina Ricci
Chantilly

Shell Pharmacy

West Side Square 655-4242

Hospital Notes

Mrs. J. W. Howard, Canyon
Baby Boy Howard, Canyon
Mrs. Anna Stirling, Canyon
Mrs. Virgie Clounch, Canyon
Mst. Chadwick Landrum, Canyon
Mrs. Ruby Martinez, Hereford
Mrs. Margaret Middleton, Tulia
Mr. James Martin, Canyon
Mr. George Woods, Happy
Mr. Earl Sanders, San Diego, Calif.
Robert Patching, Happy
Mrs. Pearlie May, Canyon
Mrs. Florence Stoltenberg, Amarillo
Mr. Paul Collins, Canyon
Mrs. Ramona Hawkins, Canyon
Mr. Jerrel Farris, Canyon
Miss Deena Bamberger, Canyon
Mr. Edward Morris, Canyon
Mr. Randall Tarbet, Canyon
Mr. William Davis, Amarillo

Callarmans Are Parents Of Boy

Mr. and Mrs. Tom Callarman, 907 24th St., No. 4, are parents of a baby son, Geoffrey Scott, born Nov. 27 at Neblett Memorial Hospital. He weighed 6 lbs. and measured 18¼ inches at birth.

Mr. and Mrs. Leonard Batenhorst of Umbarger are the maternal grandparents.

The paternal grandparents are Dr. and Mrs. C. C. Callarman of Canyon.

The father is a senior in management science at West Texas State University. Geoffrey is the Callarman's first child.

Local DRT Hosts Lubbock Chapter

The Gen. James Smith Chapter of the Daughters of the Republic of Texas were guests of the Canyon-Amarillo Chapter at the December meeting in the home of Mrs. R. A. Neblett, 1100 5th Ave., on Monday afternoon.

Miss Alline Credgington of Amarillo spoke to the group on the history of Texas under different flags. The organization is a patriotic group dedicated to preserving the history and ancestry of Texas.

Mrs. Jack Fuqua of Amarillo is president of the Canyon-Amarillo group. The hostess, Mrs. Neblett, served refreshments to those attending, including Canyon members Mrs. B. E. McCormick, Mrs. L. H. Owens, and Mrs. Douglas Marshall.

Farm Auction Slated Saturday

The Umbarger Consignment Auction of used farm equipment, scheduled to begin at 11 a.m. Saturday morning, will have 50 items on the sale bill. The sale will take place at the Umbarger School.

Among the items to be auctioned off will be a cotton trailer, stock trailer, irrigation engine, 1956 Ford pickup, and a motorcycle trailer. Volunteers from the Umbarger Community Association will auction the items.

Proceeds from the auction will be used for volleyball equipment. Teams and schedules for volleyball are now being organized in the community.

Lunch and refreshments will be prepared by women of the Association, with Mrs. Vincent Meier in charge.

E.A. Stocker is chairman of the consignment auction.

Services Held For Mrs. Guest

Mrs. Rena Mae Guest, 87, of Happy, died at 10:05 a.m. Tuesday at Neblett Hospital in Canyon.

Services were held at 3 p.m. Wednesday in the Happy First Baptist Church with the Rev. Paul Heil, pastor, officiating.

Active pallbearers were Jack Driskill, Charles Wesley, Robert Lee, George White, Victor Hill, and S. N. "Moon " Wright. Honorary pallbearers were Bob Johnson, Frank Walters, Mark Nichols, Carl Small, Stacey Howell, John Toles, Evans Holland, Thomas Sexton, Ervin Wilson, J. L. Oler and Bob Sims.

Burial was in Happy Cemetery by LaGrone Funeral Chapel.

Mrs. Guest was born in Houston, Miss., and moved to Happy from there in 1914. She married Sidney Guest in December 1904 in Houston, Miss.

She had been a member of the First Baptist Church in Happy.

Survivors include her husband of the home; sons, John Carvis of the home and Milton of Albuquerque, N.M.; 11 grandchildren, 11 great-grandchildren and five great-great-grandchildren.

Neblett Hospital Salutes Volunteers

Neblett Memorial Hospital recognized volunteer workers with an Awards Dinner at the Canyon Community Center on Thursday evening, Nov. 30. Medical staff, members of the board of directors, volunteers and their husbands were present.

Highlight of the evening came when Mrs. Frank Castleberry, volunteer organizer, presented pins for 100 hours of service to Mrs. Bryanetta Collins, Mrs. Gladys DeWees, Mrs. Janelle Dillahay, Mrs. Eileen Kent, Mrs. Judy Pruitt, and Mrs. Rosanna Olson.

Other workers recognized for their volunteer efforts were Mrs. Linda Elliott, Miss Sally Nester, Mrs. Jeannie Kuhlman, Mrs. Ada Busteed, and Mrs. Helen Freidell.

Emmett Johnson, administrator at High Plains Baptist Hospital in Amarillo, spoke to the group on service. Clarence Thompson, board member, gave the invocation.

Mrs. Donna Wilson's Girls Choir sang several selections during the evening.

Arrangements for the dinner, marking the second year of service by volunteer workers, were made by Ray Grimes, administrator for Neblett Memorial Hospital.

Mail Early For Holidays

Recommended final mailing dates for Christmas cards and packages going to destinations in the United States are rapidly approaching, warns Canyon postmaster LeeRoy Moreland.

Surface mail parcels should be mailed not later than Dec. 10 and surface mail letters not later than Dec. 15 to insure they arrive on time at their destinations. Airmail parcels should be in the mail by Dec. 20 and airmail letters by Dec. 21 to insure delivery before Christmas.

For those mailing packages or letters to almost any point on the international scene, airmail is the only way to go now.

Suggested mailing dates for surface parcels and letters have already passed. Air parcels going to Southeast Asia should be sent by Dec. 9 and airmail letters to that portion of the world should be sent by Dec. 14.

Moreland said last week that parcels, no matter where they're going, will arrive in good condition if postal patrons take a little extra time packing.

"Items should be mailed in sturdy, substantial boxes of corrugated cardboard rather than thin flimsy boxes," he said.

Moreland anticipates that the Christmas rush to mail will begin Monday for the local post office and he reminded patrons that the earlier they mail their Christmas cards or packages, the better chance the items have of getting to their appointed destination on time.

Divorces

* Jerry Lee Main and Sandra Jean Main
* Gloria Gale Stapp and Billy Ray Stapp
* Lueldia Reynolds and Roy A. Reynolds
* Lena Faye Ridgeway and Lloyd W. Ridgeway
* Roma Dustman and Robert Dustman
* Van D. Coltharp and Wanda J. Coltharp
* William Michael Frank and Diana Kay Frank
* Leonard Dale Findley and Janice Kay Findley
* Ronald L. Pruner and Anita M. Pruner
* Clare Carpenter and Cecil C. Carpenter
* William Porter Underwood and Seri Underwood
* Ernestine S. Oakley and Roy Cecil Oakley
* Bonnie Marie Stone and Ronnie Gene Stone
* Deborah Anne Beer and Don Eldon Beer
* Glenda Fay Edwards and Elmer Lloyd Edwards
* Carolyn Kay Parker Romo-Chavez and Alberto Romo-Chavez, Jr.
* Barbara Jean Walker and Harold Glen Walker
* Vesta Veona Owen and James Campbell Owen
* Joseph Charles Demers, Jr. and Dorothy Anna Reese Demers
* Joe Randall Jones and Sidney Ann Kenady Jones
* Deloris Hawley and James Hawley
* Patricia Lee Purcell and Arthur Purcell
* Bennie Ray Meador and Mary La Juana Meador
* Betsy Gail Lindsey and James Frank Lindsey
* Susan Elizabeth Buckles Wall and Freddie Gene Wall
* Essie Ferguson and Roy E. Ferguson
* Nelda Joyce McKenzie and James D.R. McKenzie
* Patricia Ann (Swain) Key and Roy Lee Key
* James Kerry Drummond and Becky Drummond
* Connie Lynn Southworth and Thomas Harvey Southworth
* James Lynn Billingsley and Ola Joyce Billingsley
* Linda Kay Casler and Harold Dee Casler
* Mary Smith Uster and Paul Eugene Uster

You can sell most anything with a want ad. Call 655-7121.

Going somewhere? Or been? The Canyon News wants to know about it — and so do its readers.

If you get a wrong distance number, we'll make it right!

If you dial a Long Distance call direct and get a wrong number, simply hang up and dial the operator immediately. She'll see that you don't get charged for a wrong number. It's our way of avoiding "hang-ups" in your One-Plus dialing service.

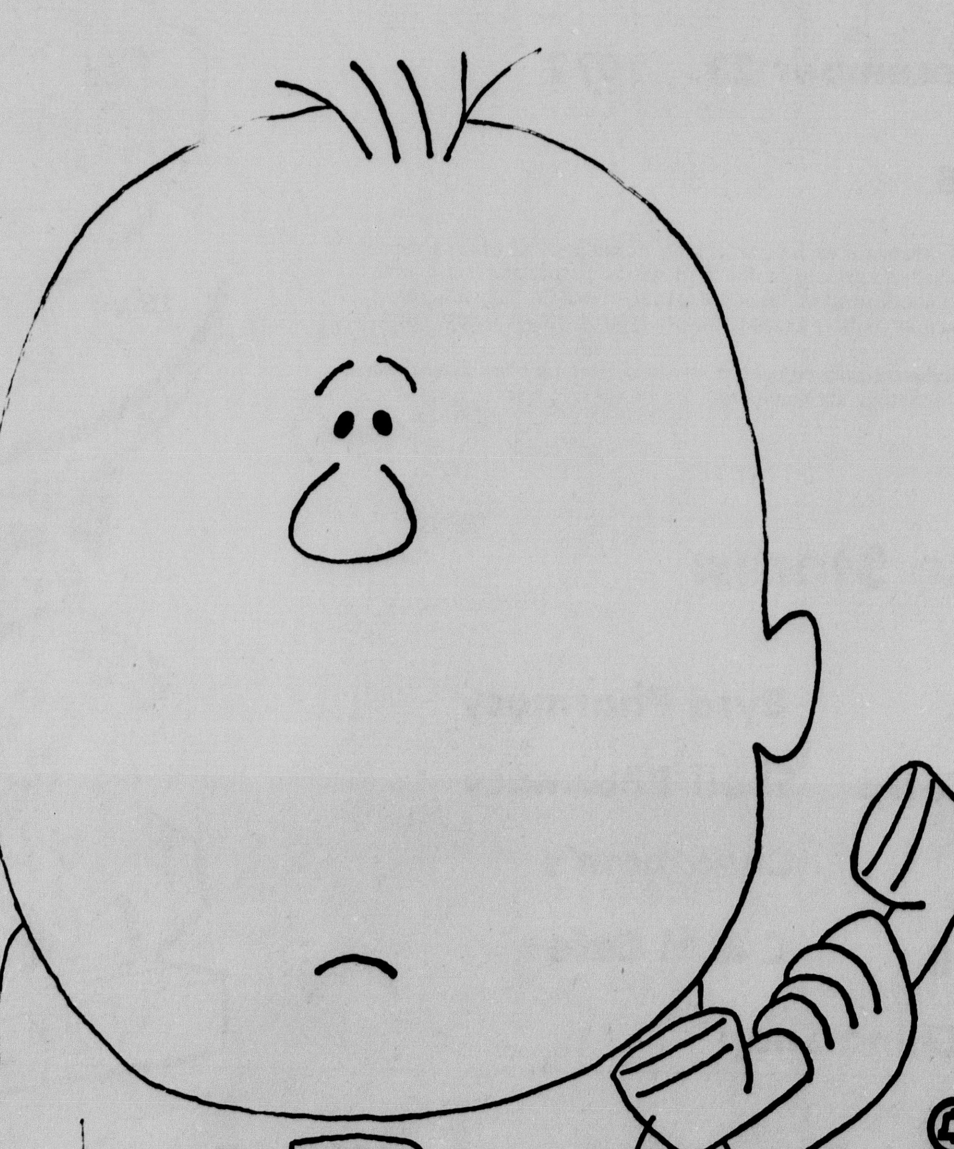

Southwestern Bell

Give a gift that says

"Welcome Home"

AN OUTDOOR GAS LIGHT

An outdoor gas light adds something to the personality of a house . . . makes it feel more like home. Its gentle, friendly glow adds a touch of beauty and safety. Constructed of rust-free aluminum in a number of styles. Prices start at $60.85 with budget terms available. Price includes normal installation.

OR

Give a gift of good times year 'round

AN OUTDOOR GAS GRILL

An outdoor gas grill is so easy to use. Light it and within minutes it's ready to cook, and you can control the temperature. With a gas grill there's no charcoal mess, and you still get that mouth-watering, char-broiled aroma and flavor that can't be beat. Constructed of cast aluminum. Several models are available. Prices begin at $90.83 with budget terms available. Price includes normal installation.

OR

GIVE A PATIO PAIR

and take advantage of a $28.50 savings on an outdoor light and grill installed at the same time and in same locality.

Ask any Pioneer employee about an outdoor gas grill and light for a gift of many good times cooking out, or call

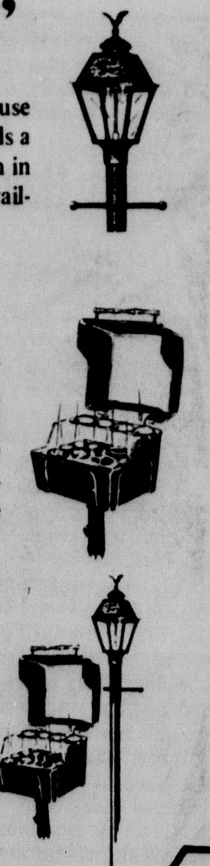

PIONEER
NATURAL GAS COMPANY

Their Busy Hands Brighten The Yuletide Season

Mrs. L. F. Brandon, 2010 3rd Ave., displays two of the beautiful Christmas tree skirts and other articles she has made to make the season more colorful.

As most women will tell you, there are all kinds of good reasons for doing handwork.

For one thing, handwork demands just enough concentration to shut trifling annoyances from one's mind. And when finished, the creation is something to cherish as a keepsake — or give away as a lasting token of love or friendship.

So, naturally, as Christmas approaches, the talented hands of Canyon women have been busier than ever creating gifts, decorations, ornaments, and many other items to brighten the Yuletide scene. In fact, some of the articles were begun months ago, consuming hours and hours in the making.

For example, when not busy knitting afghans for her grandchildren this last year, Mrs. Martha Goodman, 2418 9th Ave., has been De-Caling small plaques as gifts for her friends at Christmas, or for birthdays and other special events. She says she has made "well over a hundred of them. I gave away a lot of them as hostess gifts when I took a long trip in late summer, and have about 40 left now."

Mrs. Goodman casts her plaques of plaster-of-paris. She chooses a card or picture — many are the winsome, old-fashioned boys and girls by Betsey Clark — applies seven coats of De-Cal and transfers the lifted picture to the plaque. Many are antiqued or spackled (a cracked effect), adding to their quaintness. The plaques are often ingeniously mounted on small easels fashioned from brass drapery hooks. She plans to De-Cal graduation invitations or wedding invitations as gifts in the future.

The retired school teacher has also made Christmas tree ornaments, rich yet fragile looking, of ribbon and metallic trim over styrofoam balls, studded with pearl, bead and sequin motifs.

Two of Mrs. Goodman's interests, handwork and traveling, she shared with her late husband, Arthur, who was an accomplished artist in decoupage. Some of the other items of needlework to be seen in her home are needlepoint pictures, a quilted spread and hooked fireplace rug.

Mr. and Mrs. Charlie Upfold, 1402 8th Ave., began working last April on their unusual wall Christmas tree made of settings and stones of jewelry artfully glued in pattern to a red velvet background, dotted with tiny twinkling lights, and placed in a gold frame.

They collected jewelry from five states, accepted donations from friends, and even dismantled a few precious pieces of sentimental value — thus giving added meaning to their tree.

The Upfolds first sketched their design on paper, then transferred it to a 16 x 20 piece of plywood. Holes were bored for the lights, and then the velvet was stretched over all, stapled and glued to the edges. They were then ready to glue the jewelry down with tacky glue.

Mrs. Clair Brandon, 2010 3rd Ave., always has a handwork project under way, the last of which was a beautiful brown net Thanksgiving cloth embroidered and appliqued with fruits and flowers in autumn hues. She has also made several tree skirts, sparkling with colorful appliques accented with sequins, tree calendars, and ceramic Santa Claus boots.

A Christmas gift novelty Mrs. Brandon makes for table favors are red felt boots, laced with white nylon rope, cuffed in white felt, and decorated with bells and bright sprigs of holly. She then stuffs the toe with tissue paper and sets in a coffee can filled with her favorite recipe of divinity. Her original pattern for the boot consists of only four pieces, cut with pinking shears — a back and side, upper toe and tongue, sole, and cuff.

Mrs. Brandon has made many other items, including creweled pictures for her granddaughters' room.

Even when she was occupied as an English instructor at West Texas State University, Mrs. Evelyn Frieze, 414 Taylor Lane, enjoyed moments of relaxation with needlework.

Her stitched, knitted, crocheted, embroidered, and needlepoint creations are usually given to friends or provide decorative touches to her own home.

One of her most original Christmas projects is a set of needlepoint napkin rings with tree design in green with sequin ornaments. She has also made a needlepoint tray mat, and many clever crocheted Santa Claus doorknob holders. She begins the doorknob holder with single crochet over a rubber band, and continues in double crochet contoured to the face and red cap. Yarn loops for whiskers, felt nose, blue crystal beads for eyes, and a bell atop the cap complete the merry Santa.

Mrs. Frieze also saves her Christmas cards to make simple but distinctive tree ornaments fashioned of 20 cut-out circles with three sides folded up on each circle and stapled together. Another of her creations is a ribbon tree, made of red ribbon gift ties pinned to a cone-shaped styrofoam base, with tiny silver balls added. She uses wire hairpins to pin ribbons and balls.

All of the women mentioned are good examples of the creative work that goes on "behind the scenes" in Canyon, making it one town where gift-giving at Christmas is done with an extra personal touch.

When Mrs. Martha Goodman wishes to send a greeting, she often does so by bestowing a handmade plaque with appropriate picture or inscription. She enjoys all kinds of handwork, and has made several exquisite Christmas tree balls such as those shown here.

Mrs. Charlie Upfold, 1402 8th Ave., is shown with the striking wall tree she and her husband fashioned out of carefully selected bits of jewelry. Tiny lights give the tree a sparkling effect.

Had a party? Or giving one? Tell The Canyon News about it. Telephone 655-7121, or stop by the News office on the south side of the square.

Mrs. K. E. Frieze, 414 Taylor Lane, has made a large number of decorative items to brighten the Christmas scene. Many of them have already been given away to her fortunate friends.

Honor Court Monday Night

More than 150 awards and honors will be given Monday night when Boy Scout Troop 31 holds a court of honor at 7 p.m. at the First Methodist Church.

Presentations will be made by several persons including County Judge Woody Pond, West Texas State University President James P. Cornette, Canyon News Publisher Troy Martin, Justice of the Peace W. A. "Bill" Wilson, Dr. Dudley Moore and Dr. Ray Hinders.

Happy Drops 3

The Happy basketball teams lost three games to Silverton Tuesday night. The varsity boys dropped a 54-34 contest, the varsity girls were downed 62-56 and the JV boys were topped by a score of 32-25.

Stuart Tackitt led the varsity boys with 10 points, Pam Shipman was tops in girl scoring with a hefty 32 points and Dennis Bell led the Happy JVs with 7 points.

Happy B teams begin play tonight in a tournament at Nazareth and the varsity teams are scheduled to take on Grace Christian at home on Monday night.

Friemel Replaces Wieck On Board

An Umbarger farmer, Pee Wee Friemel, has been named director of subdivision two of the Palo Duro Soil and Water Conservation District to replace Ed Wieck, who resigned recently.

Friemel represents the area of the district between Farm Road 2219 and Buffalo Lake Road.

Wieck, who had represented the area on the board of directors for many years, resigned due to the failure state-wide of a constitutional amendment allowing soil and water conservation district directors to serve on two boards. Wieck was also a member of the Canyon School Board.

Howards Become Parents Of Boy

Mr. and Mrs. Jerry W. Howard, 1707 8th Ave., became parents of a new baby boy, Bradley Shane, born Dec. 1 at Neblett Memorial Hospital. He weighed 7 lbs. 5 ozs. and measured 20 inches at birth.

Maternal grandparents are Mr. and Mrs. Andy Gardenhire of Memphis, Texas.

The paternal grandparents are Mr. and Mrs. John M. Howard of Cameron, La.

Gifts For The Needlecrafters
•Needle Point-Crewel Kits
•Hooked Rugs.
•Speed-O-Weave Looms
•Knitting Needle Kits And Crochet Needle Kits
•Afghan Kits
Dan's 5th Ave.
South Side Of Square

Ship'n Shore
Domesticated Dolmans... A Knit with Arm Charm
$10

One sweet slip-over sweater that gives its sleeves all the hug room they need. A bright, color-rich gift knit in effortless 100% acrylic, S-M-L.
de'ons
1001½ 23rd Street Box 748
CANYON, TEXAS 79015
Ramona Elliott Della Henry

Gorham's Silver Christmas Special!!

Christmas Demi-Spoon
New 1972 design 5⅜" wide.
Snowflake Christmas Tree Ornament
Solid Sterling 7¼" tall
Christmas Spoon
Annual Limited Edition with green enameled holly wreath.
Christmas Basket
In gleaming gold plate. Filled with a removable holly bouquet.
H.R.'s Flowers & Gifts
2010 4th Ave. 655-2587

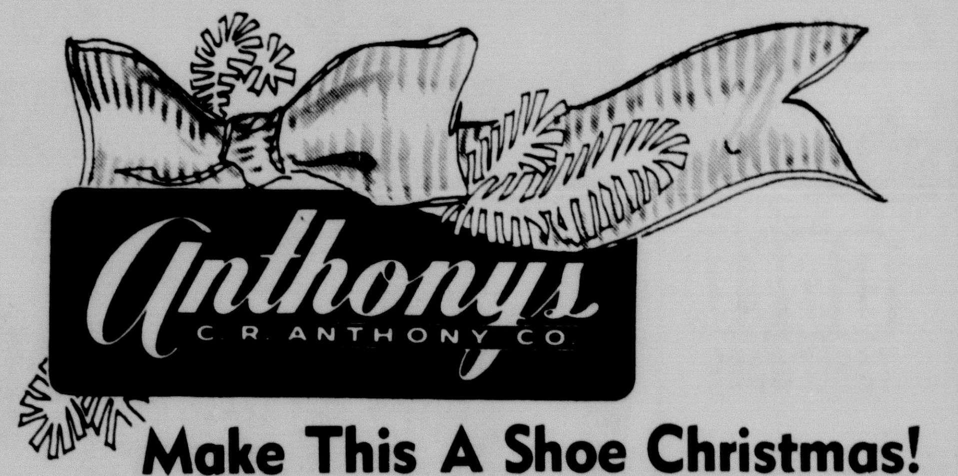

Make This A Shoe Christmas!
Ladies And Young Ladies
Fall Fashion Shoes

Neat Dressy Styles - Clunky Styles
Over 200 Pairs For Your Approval
Sizes 5 To 10 $8.00 A Pair
Reg. Values To $15.99

Girls
Body Suits
Cute as a button are these ribbed body suits. White collar and cuffs with flower trim as shown, plus several more styles.
Red, navy, plum and gold.
Sizes 7-14, 3-6x
$3.50
Thru Sat. Only
master charge
BankAmericard
Open Till 9 Till Christmas

APPRECIATION DAYS SALE FROM THRIFTWAY

AFFILIATED FOOD STORES

Thriftway

THE BETTER WAY TO SAVE!

U.S.D.A. GRADE A FRYERS — WHOLE FRESH DRESSED LB. 29c

USDA CHOICE T-BONE STEAK LB. $1.19

USDA CHOICE SIRLOIN STEAK LB. $1.09

Free-Willie-Wonka Samples All Day Saturday.

RATH BLACKHAWK FRANKS SKINLESS 12-oz. 59c

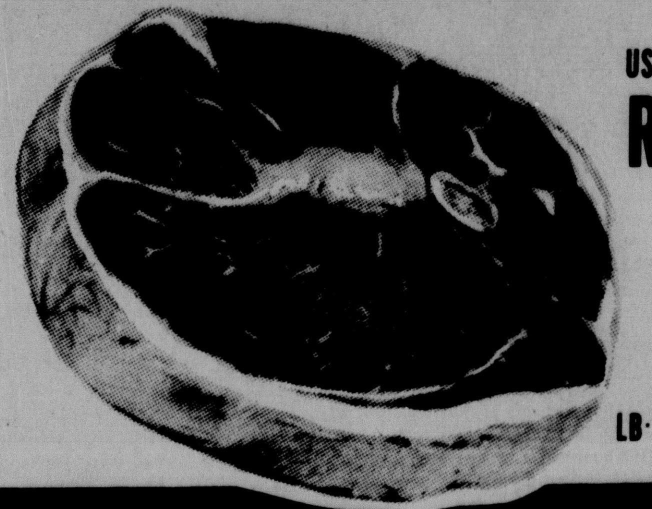

USDA CHOICE ROUND STEAK LB. 99c

DELICATESSEN Favorites

Meat Loaf	Lb. $1.29	Cole Slaw	Pt. 49c
Whipped Potatoes	Pt. 45c	Sliced Peaches	Pt. 49c

KLEENEX BOUTIQUE FACIAL TISSUE Assorted or Printed 125 COUNT BOX MIX OR MATCH

KLEENEX DESIGNER TOWELS SINGLE ROLL MIX OR MATCH

KLEENEX BOUTIQUE BATHROOM TISSUE ASSORTED 2 ROLL PACKAGE MIX OR MATCH

3 "MIX OR MATCH" FOR 89c

SHURFINE TUNA CHUNK STYLE 6½-oz. CAN 39c

MORTONS FROZEN POT PIES BEEF-CHICKEN-TURKEY 5 8-oz. SIZE $1

BANANAS CHIQUITA GOLDEN RIPE SAVE YOUR LABELS... SAVE A DOLLAR! LB. 10¢

Fresh Roasted Peanuts Lb. 49c

New Shipment Scotch Pine Christmas Trees

GRAPEFRUIT 5 LB. BAG TEXAS RUBY RED 49¢

Rome Apples 3 lb. Bag 49c

Texas Cucumbers 15c Lb.

CORN ON THE COB FIRM FRESH EARS 3 FOR 25¢

Keebler Old Fashioned Oatmeal Cookies 3/$1.00

MARYLAND CLUB COFFEE 2-LB. CAN $1.91

MARYLAND CLUB COFFEE 3-LB. CAN $2.85

SHURFINE FROZEN BROCOLI SPEARS 10-oz. PKG. 29c

ROASTING REVEAL WRAP REG. BOX 35c

SHURFRESH-DOUBLES 2/8-oz. TUBS SOFT MARGARINE 16-oz. 39c

15c OFF LABEL GLEEM TOOTHPASTE 7-oz. 69c

ALKA SELTZER TWIN PACK IN FOIL 36'S 88c

LISTERINE REGULAR OR LEMON MIST LOZENGES 18'S SIZE 59c

SUPER ANAHIST TABLETS 12'S SIZE 69c

BAYER ASPIRIN 100'S 69c

THRIFTWAY

AJAX LAUNDRY DETERGENT GIANT SIZE 39c WITH COUPON BELOW

AJAX CLEANSER 21-oz. SIZE 10c WITH COUPON BELOW

AJAX LIQUID FOR DISHES 22-oz. Size 13c OFF LABEL 43c

IRISH SPRING SOAP 2 BATH SIZE 49c

Fabulous GOLD TABLEWARE

$4.00 VALUE! FEATURED THIS WEEK! SALAD FORK 24 Karat GOLD PLATED NEVER NEEDS POLISHING only 69c Per piece With $5.00 purchase or more

Nestfresh Large Eggs Doz. 49¢

SHURFINE VAC PAK WHOLE KERNEL GOLDEN CORN 12-oz. CAN 23c

ALABAM GIRL WHOLE SWEET PICKLES 22-oz. JAR 59c

SUNSHINE HI-HO CRACKERS 16-oz. BOX 39c

SHURFINE PIECES & STEMS MUSHROOMS 4-oz. CAN 39c

SHURFINE TOMATO SAUCE 2 8-oz. SIZE 25c

35c coupon 35c — AJAX LAUNDRY DETERGENT Coupon expires December 9, 1972. 39c GIANT w/o Coupon 74c THRIFTWAY

16c coupon 16c — AJAX CLEANSER Coupon expires December 9, 1972. 21-oz. 10c w/o Coupon 26c THRIFTWAY

17c coupon 17c — MARYLAND CLUB COFFEE Coupon expires December 9, 1972. LB. 79c w/o Coupon 96c THRIFTWAY

Double Gold Bond Or Buyers Bonus Stamps On Wednesday

COOPERS A THRIFTWAY STORE

Specials Good Thru Dec. 7 - 9

Microfilm Center, Inc,
P. O. Box 45436
Dallas, Texas 75235

The Canyon News

Home of Paul Green's Production
TEXAS

VOL. 76 | NO. 36 | CANYON, TEXAS | THURSDAY, DECEMBER 7, 1972 | 16 PAGES | 1 SECTION | 15 CENTS

Development Board Named To Boost City

The Canyon City Commission Monday night named a five-member City Board of Development, approved two requests made by Southwestern Public Service Co., and posted a standing reward for arrest and conviction of persons guilty of vandalizing city property.

Despite postponing formal action on a proposed city ordinance designed to create a board of development, commission members selected the panel so as to allow them to go ahead with the planning of ideas and budget recommendations.

The five named are Ken Thompson, T.D. Freidell, Joe Gidden, Eddie Holcomb and Raymond Raillard.

Members selected will conduct a drawing to determine who will be appointed for one-year terms and who will serve two years. After the first year, all appointees will serve a two-year term.

Action regarding the development board is being taken at the request of the Canyon Chamber of Commerce. Several weeks ago, the chamber had requested such a board to help find ways of promoting tourism and industry for the city.

By state law, such boards may be funded with as much as one per cent of the total city budget. This year, the amount could have been as much as $4,000, city manager George Loudder told the commission.

Under the proposed city ordinance, the board of development will make suggestions and recommendations regarding promotion of the city. All funds spent for any promotional project will be subject to approval by the city commission.

In response to a request from Southwestern Public Service Co., the commission approved a 10.8 per cent rate increase for the City of Canyon. The power company had been given tentative approval two weeks ago but the formal vote was not taken until Monday night.

The rate hike will affect only the city, with no bearing on individual residential or business customers.

In a connected move, the councilmen also gave approval to another request by the power company, that one being in regard to terminology found in the present fuel adjustment clause.

Joe Gidden, representing the power company, told the commission the change in wording, from 1,000 cubic feet to one million B.T.U.s, was needed to insure uniformity of measurement should the company ever be required to switch from natural gas to other fuels in producing electrical power.

Gidden told the commission the change would have no bearing on electrical rates and that means to determine future increases or decreases in rates were already included in the present rate agreement.

According to Gidden, a change to a higher priced fuel would result in higher electrical rates regardless of the wording. He added that should fuel costs drop, rates would also drop.

One of the reasons for needing the wording change, Gidden said, was the possibility of a shortage of natural gas. He told commission members that a new generating plant planned for 1975 would burn a variety of fuels, including coal.

(See BOARD, Page 5)

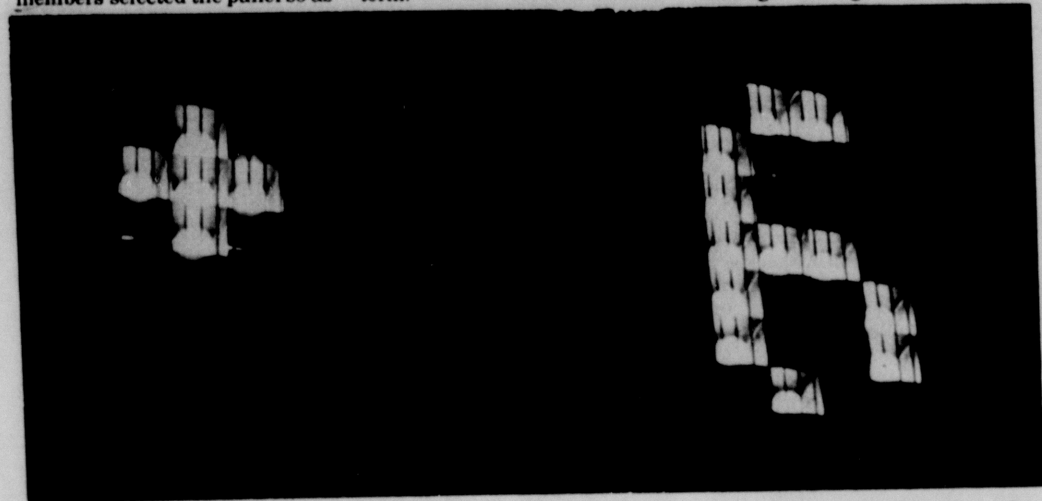

At 11 p.m. Tuesday night, the time and temperature sign on the First National Bank in Canyon was blinking a cold 6 degrees above zero. At 3:45 a.m. Wednesday, the sign was claiming a low of only one degree above. At one point during the night Tuesday, the chill factor in the area reached more than 30 below zero as a strong north wind whipped the Panhandle.

The homemaking department at Canyon High School used native tumbleweeds to construct a Christmas tree for the dinner given members of the school board, their wives and members of the school staff. With the "tree" are class members David Townsend, Janet Bible and Priscilla Carroll. The theme of the annual event was "Christmas, Texas style."

Computer Report Due On Monday

A report on costs and the feasibility of computerizing more functions in the county tax office and other county offices is expected to be presented to Randall County commissioners Monday.

A committee consisting of Bill Butler, John Fulgenzi, Jim Fletcher and the county's outside auditor is expected to present initial findings Monday.

They were charged with the responsibility last week by County Judge Woody Pond.

Butler, who is chairman of the committee, reported to commissioners Monday that members of the committee have met with representatives of the West Texas State University computer center concerning the feasibility and cost study.

It has been proposed that the university computer center be utilized to computerize county tax rolls and possibly computerize other functions in that office and other county offices.

Commissioners Monday approved the elevation of Recil Johnson, veteran law enforcement officer, to position of chief deputy in the sheriff's office.

Also approved was a raise in salary to $800 per month for Johnson.

Sheriff Cliff Longest had met in executive session the week before on the promotion of Johnson and announced last week the change.

For many years the county had no chief deputy, whose function is to serve as head law enforcement officer for the county in the absence, sickness or death of the sheriff.

Johnson has served as a deputy about eight years. Prior to

(See COMPUTER, Page 5)

New Canyon Creek Owners Plan Open House Saturday

Canyon Creek Apartments, under new ownership and new residency managership, will hold an open house Saturday and Sunday.

Jim Huey, general manager for Jack Huddleston Investments, said the open house is being held to allow the people of Canyon and the area to become acquainted with the apartments, the new owners and the new managers.

Jack Huddleston Properties is the general partner of the new owners, Canyon Creek Properties, a limited partnership.

The group assumed the $1.196 million loan after it became the object of possible foreclosure by the Federal Housing Administration in November.

Speaking for the new owners, Huey said there is nothing wrong with the project. "No one did anything wrong," Huey said of the former owners of the apartment complex.

Since taking over, the new owners have named Bill and Margaret Rawlings as resident managers. "They are doing a great job," the general manager said.

According to Huey, improvements are to be made in the existing project, which he called "well constructed" and offering "a great potential."

One immediate improvement will be to enlarge the playground facilities, including the installation of new equipment. "This will be for the children and for students," Huey said.

The spacious apartments offer modern all-electric kitchens, with built-in appliances. They are now being enjoyed by persons from all walks of life—the retired, the professionals and students, Huey said.

The complex has a heated pool, is secluded but convenient, and offers a beautiful view, especially from the back apartments, said Huey. It lies along Canyon Creek in Hunsley Hills just north of U.S. 60 and west of Canyon.

Because they are secluded, said Huey, many people here in Canyon have never really seen them.

Other features provided by the apartments are school bus service operated by the resident manager, and easy access to the adjoining golf course, Huey said.

Huey cited Huddleston, president of Panhandle Savings and Loan, soon to open a branch in Canyon, as a civic minded community leader.

Other members of the limited partnership are:

George G. Adams of Wichita Falls, a founder of White Stores Inc.; George R. Adams of Wichita Falls, J.G. O'Brein of Amarillo, with interests in oil, gas and cattle; Bryce Beard of Amarillo, owner of three linen supply houses; Hughes Seewald of Amarillo, oilman; Dr. John L. Milton of Amarillo, physician; George W. Morris of Amarillo, insurance executive; and Wales H. Madden Jr., of Amarillo, an attorney.

According to Huey, the apartments have an economic impact on the city of Canyon since material, supplies and other items are purchased locally when possible.

Huey said they "would like for everyone to attend the open

(See CREEK, Page 5)

Boxing Club For Canyon Eyed By City Policeman

A boxing club for Canyon boys ages 6 to 26 is being formed by a Canyon policeman, who has for years been involved in boxing programs throughout the Panhandle.

Zeke Clement, sergeant with the Canyon Police Department, said Wednesday he will form the club and plans to open a gymnasium for workouts in downtown Canyon Dec. 18.

Although the club is still in its formative stages, Clement said he is contacting local civic clubs for support and sponsorship. He said he will also contact Kids, Inc., in Amarillo to have the club become a part of their program.

Clement said the old First National Bank building on the west side of the square in Canyon has been donated for use as a gym.

Equipment—a ring and other necessary items — has been obtained through the Amarillo Lions Club, which sponsors the Golden Gloves team there.

Clement said the gym will open Dec. 18 and will be open nightly from 6 to 8 p.m. for those who wish to workout.

Boys ages 6 to 26 who want to join the boxing club possibly with an eye toward becoming a part of a Canyon team should meet with Clement at 6 p.m. Dec. 18 at the gym.

Coaches for the team and the club will be Clement and T. B. Baca.

No fees will be charged initially, Clement said.

The club organizer said Canyon had a boxing club about 8 years ago, then sponsored by the Jaycees. Since that time the club has ceased operation.

Clement feels the club will address a need in Canyon, a need not met by team sports such as basketball, baseball and football.

"Those are team sports," he said. "And, usually in those sports the big kids are the ones who get to play all the time and get all the glory.

"Boxing is an individual thing. You do it on your own."

Clement said boxing promotes stamina, physical fitness and self-control in the individual participants.

But, he noted, the club is open to inexperienced boys who have a desire to learn the sport.

Clement said interest in reviving the sport in Canyon seems strong.

"I've been approached by several kids," he said. "And, some guys out at the university have talked about it."

The coach envisions the club fielding a team which will compete this season with teams from Amarillo, Hereford, Wichita Falls and other cities.

Fights are usually scheduled on weekend nights.

Clement grew up in Canyon

(See CLUB, Page 5)

ABC Announcer Chamber Speaker

A man whose name and face are familiar to sports fans will be the keynote speaker at the annual Canyon Chamber of Commerce banquet Feb. 15 at the West Texas State University cafeteria.

Keith Jackson, sports commentator for ABC television network, has confirmed that he will appear at the annual event.

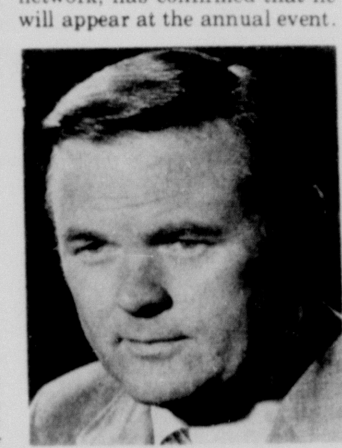

KEITH JACKSON

Jackson, who says his assignments have included virtually every sport known to man and some not known previously, is often featured on ABC's wide world of sports show, NCAA college football coverage and NBA basketball coverage.

He has said his speech will center primarily on "sports and misconceptions from the playground to the Olympics, the validity of its existence and its usefulness versus the exploitation and abuse of the basic precept of sport, and personal observations and experiences from watching and reporting sports for 22 years from all over the world."

A native of Georgia, Jackson is a four-year veteran of the U.S. Marine Corps. He was an honor graduate of Washington State University.

Since joining ABC sports in 1963, Jackson has covered the 1968 and 1972 Olympic Games, NFL Monday night football, ma-

(See ABC, Page 5)

Horse Races To Run Sunday At Area's Panhandle Downs

Horse race promoters at Panhandle Downs in Umbarger are watching the skies with their fingers crossed this week.

The first horse race since the track's construction more than two years ago is scheduled to be run Sunday afternoon on the Randall County oval.

And, track owners hope the weather cooperates.

With foul weather and snows forecast for the area throughout a large portion of this week, racing secretary Jack Barrow had little reason for optimism.

"Weather permitting," he said, "it looks like a go."

Preliminary trials on a $5,000 yearling futurity begin Sunday with post time set at 1 p.m.

Barrow said race fans should be in the stands by noon Sunday to catch the pre-race activity and be prepared to watch the starting gun on the Downs first horse race.

Downs promoters have a 1,000-seat grandstand they hope to fill. Seats are $1.50.

Barrow said he still has no idea how many yearlings will be entered in the big race, the futurity. He had sent out more than a thousand brochures last month to area horse owners inviting them to enter the races.

"We've got horses coming from Kansas and just about everywhere," Barrow said. "We should have quite a few horses."

The yearling futurity will be a 300-yard race around only a portion of the 1-mile track.

But, the yearling race is not the only one scheduled for Sunday afternoon's action.

Barrow said thoroughbred and quarterhorse races will also be run.

Between 12 and 15 races are scheduled throughout the afternoon.

The races will vary in length from 660 yards to five and six furlongs.

Finals in the yearling futurity will be held Dec. 17. Barrow is looking for elimination runs this Sunday to trim the yearling field to 10 horses for the finals.

Panhandle Downs was constructed about two years ago for about a half million dollars. Last summer it was the scene of motorcycle races.

Fifty fire-proof stalls have been constructed and as early as a month ago, horses were already being housed there.

Hibbler On All-MVC Team; Fraley Sophomore Of Year

Defensive end Walter Hibbler, who gave opposition running backs a lot to think about last season, was named this week to the All-Missouri Valley Conference first team.

Hibbler was one of four West Texas State University players named to the team. He was the lone WTSU contribution to the first team.

Cole Fraley, Buffalo halfback last season, was named Sophomore of the Year in the conference and took his place on the All-MVC second team.

Billy Pritchett, fullback who was injured and missed four games last season, nevertheless made it on the All-MVC second team. He had been named to the first MVC team in 1971.

Bill Trisciani, a senior defensive tackle, was named to the All-MVC honorable mention team.

Hibbler, a 5-1, 206-pound junior from Lubbock, moved up this season from a 1971 spot on the All-MVC second team.

Fraley, the youngster in the Buff backfield last season, led WTSU rushing with 160 carries for 794 yards and scored five touchdowns for 30 points. His best game this season was against New Mexico State University when he ran for 162 yards and was named the MVC player of the week in the 63-14 Buffalo win.

A native of Borger, Fraley was red-shirted during his freshman season after transferring from Texas Tech. In high school, he won all-district honors two years and was named a High School All-American his senior year.

Pritchett, a 6-3, 230-pound fullback, rushed 83 times for 436 yards and four touchdowns in his six games this season. A native of Van Vleck, Pritchett was an all-district high school football player.

He was named MVC back of the week in the 1971 season for his effort for the Buffs against Lamar University.

Trisciani, a Manchester, N.H., native, is a senior student majoring in physical education at WTSU. He is a junior college transfer from Trinidad, Colo.

The naming of these WTSU players to the All-MVC team this week capped a winning season for the Buffaloes as they tied for the MVC championship.

Buff Coach Gene Mayfield was pleased with the team selections.

"Hibbler is an outstanding defensive player," he said this week. "There's no question that he's an integral part of our defense. He has the ability to

(See HIBBLER, Page 5)

Cole Fraley

Walter Hibbler

Raillard Assumes Reins Of Canyon Chamber

Raymond Raillard took over the reins of the Canyon Chamber of Commerce Monday night and outlined through committee appointments his plans for the chamber next year.

Raillard, the manager of the musical-drama "TEXAS", was elected last month to fill the post for next year. He succeeds David West, who formally stepped down Monday night.

Figuring into Raillard's plans for next year are several promotions, including increased help for West Texas State University in recruiting students.

He named chairmen and co-chairmen for nine committees of the chamber, committees including everything from agriculture to tourist development.

Monday night's meeting also included discussion of a permanent appointment on the board of directors of a representative from WTSU and future membership breakfasts.

Board member Larry Hooper said he had been approached by a representative from WTSU recently about the possibility of having a permanent seat on the board allocated for an appointed official from WTSU.

Chamber manager Roland Black noted that historically the chamber board has always had as a member a representative from the university.

Hooper said the Amarillo chamber board has an allocated seat for the university representative.

"Why should any one faction of the town dictate to the board

(See CHAMBER, Page 5)

COVERING FUMBLES

by Dean Mitch Jones

When it dawned on him that his baseball contract made him a chattel, he packed his bag and came home. It is a sad commentary on American citizenship that his attitude was not understood.

Four Eagles Gain Berths On All-District Ball Team

The Canyon Eagles placed four players on the first team All-District 1AAA football team, two each on offense and defense, along with eight honorable mentions.

Those honored were Ed Lair at quarterback and Roy Markham at guard on offense, and Bob Counseller at end and Gary Gerber as a back on defense.

Markham also received an honorable mention as a defensive lineman.

Bill Moore was given honorable mention berths on both offense and defense.

Others making the honorable mention list were back Gary Bednorz, center Sammy Kerbel and defensive lineman Tom Grimes.

Coach Ron Mills told The News late this week that he was "real proud for the ones who made it." The coach emphasized that the selections were based on votes by opposing coaches and not influenced by the Canyon coaching staff. "We didn't vote on our own players," Mills added.

Mills voiced disappointment that other members of the Eagle squad did not make the select team. "We've got some more real good players not on there," the coach said of the all-district list.

The coach said he was disappointed that Bill Moore did not make the first team and cited injuries as being the main factor in the all-around back not being named.

"Bill was injured much of the season but he is as good an athlete as is in the district," Mills said.

The coach credited Sammy Kerbel with being one of the best centers in the state and he called Tom Grimes "real deserving."

According to Mills, Gary Bednorz has been recognized by many players and coaches for his football ability.

In speaking of Lair's selection to the quarterback post, Mills called it a "great honor." This was especially so concerning the quality of other field generals offered by the district, the coach said.

Bob Counseller, who made the

(See EAGLES, Page 5)

Roy Markham

by Troy Martin

FROM THE CANYON RIM

News media has been criticized for the past two decades for publicity given to racial unrest across the country.

I am critical of the press in its coverage only in so far as it has been slanted.

In the cases of campus and racial disorder at Berkley, Columbia and many other areas I have felt that the news was slanted toward the lawbreakers instead of being an honest effort to report hard facts.

Hard facts are absolutely essential to self government.

***

For the past few years Amarillo news media has been in collusion with school officials in sweeping under the rug stories of racial disorder in the Amarillo School system.

As it must, it finally has come into the open.

There was student disorder first at Palo Duro and then at Amarillo High School. The public finally had to know but because there has been no diligent effort at reportage, the public has had to guess at details depending largely on rumor.

I've heard stories of beatings, vandalism and other lawlessness but I don't have facts. Ugly rumors of students carrying billies, knives and even guns in the halls of Amarillo and Palo Duro High Schools are floating around the area.

How much better it would have been if Amarillo media had had the guts to dig in in spite of criticism and tell school patrons and taxpayers the truth about what's going on in their school system.

I'll make this pledge to the people of Canyon:

You're going to get our best efforts in reporting important news in this community, consequences be what they may.

You pay eight bucks a year for the news and we're going to do our best to get and serve it up in the most understandable terms at our command.

***

The Dallas Morning News Wednesday quoted Senator Max Sherman as having ripped into Dallas District Attorney Henry Wade for what Sherman termed being "hard nosed" on narcotics cases.

The DMN quoted Sherman as having said Wade sends defendants to prison in drug cases although prosecutors in some other counties wouldn't even file a complaint.

Sherman, being an attorney, knows that it is a jury which decides.

There is always going to be some disparity in meting out justice as long as the jury system exists.

This is not good but I'd rather have it than to depend on judges to decide my fate if I'm ever accused of crime.

Simply because of the numbers involved it would be easier for the underworld to buy judges than juries.

***

Here's the laugh of the year from Ben Bynum and he has given us many since his advent into public life.

Bynum's House committee adopted a $7,000, one-month budget to be used partially to find out how House members can improve their image with folks back home, according to an Associated Press dispatch from Austin.

Well, if anyone needs to improve his image, I guess Ben does.

Here are a few Bynum bloopers for the past year:

Interference in Randall County affairs in an effort to dictate to the Randall County tax office early in the year.

A speech in which he said he would make every effort to consolidate Randall and Potter Counties into a Palo Duro County.

Supported Ben Barnes, a loser, for governor.

Did a victory pose at Childress with the Shrivers, two more losers.

Was reported to have pledged himself for and against pari-mutuel wagering: against when talking to a church group and for when talking to a group of horse racing enthusiasts.

These are just a few.

I don't think $7,000 will do it, Ben.

I suggest a zipper.

CENTRAL CHURCH OF CHRIST
4th Ave. at 21st.
WELCOMES YOU
SUNDAY
EARLY WORSHIP — 8:30 a.m.
BIBLE SCHOOL — 9:30 a.m.
LATE WORSHIP — 10:20 a.m.
EVENING WORSHIP — 6:00 p.m.
WEDNESDAY
LADIES' BIBLE CLASS — 10:00 a.m.
WEDNESDAY
MIDWEEK SERVICE — 7:00 p.m.

A member of the Canyon High School homemaking department serves members of the school board and guests at Tuesday night's annual Christmas dinner served at the school.

Board Dines, Talks Transportation

The Canyon School Board, school administrators, and their wives were guests Tuesday night at a Christmas Dinner given by the home-making classes of the high school.

The meal consisted of smoked and bar-b-qued turkey and traditional trimmings.

During the dinner, the high school Show Choir, under direction of Tom Jennings, sang three seasonal numbers. They were, "Carol of the Bell," "Carol of the Drum," and "Twas the Night Before Christmas."

The setting was western, with the theme of the dinner being, "Christmas, Texas Style." Centerpieces were hurricane lamps and fences, and a Christmas tree had been made of native tumbleweeds. Bandanas were also a part of the table decor.

Serving were ten members of the school's various homemaking classes. They were:

Diana Wilhite, Sue Fischbacher, Beverly Podzemny, Nina Nance, Elaine Smiley, Valerie Friemel, Donna Hartman, Nedra Turpin, Sharon Nickell and Joelyn Crowley.

The dinner was under direction of Miss Janet Sargent, Mrs. Janet Fincher and Mrs. Cathy Cameron, all of the high school, and Mrs. Lanette Whitley of the junior high school.

The dinner was concluded with dessert topped with flaming sugar cubes.

Following the dinner, the board went into regular session and after conducting only routine financial matters, heard a presentation regarding the school district's transportation system.

The program was presented by business manager Ray Schultz, assistant business manager Bobby Byrd and Allen Sparks, the school's shop chief.

The three made reports on the various aspects of operating the bus system, including the purchase and care of vehicles.

Much of the time was spent in telling the board of the responsibilities and duties of the bus drivers.

According to the spokesmen, the bus drivers are an important part of the school system, having a great influence on the students.

The spokesmen told of the requirements demanded of drivers and the skills and safe driving practices they must possess.

According to Byrd, the Canyon school bus routes cover more than 1,800 miles per day, not counting extracurricular trips made by athletic teams, the band, choir, and other specialized groups.

More than 1,250 students are eligible to ride the buses, the board members were told.

The transportation officials told of possible changes to be made in the future, one of those being fewer stops along the various routes.

Two new buses ordered for the next school year will be equipped with automatic transmissions, the board was told. This feature is expected to provide greater safety by allowing drivers to shift gears without taking one hand off the steering wheel. The new buses will also have other safety features, Byrd said.

Byrd, who is directly in charge of the transportation, elaborated on the costs of operating the system and explained how funds were gotten from the state. The budget for operating the buses last year was $109,669, with $62,-250 coming from the state.

According to Byrd, the school system operates 27 buses and 14 other vehicles, including four pickup trucks and two 1½ ton trucks.

Byrd told the board that all regular drivers now employed by the system are students at West Texas State University. "We are fortunate to have this reservoir to draw from," Byrd said. Only one woman is employed as a bus driver, he added.

According to figures given the board, the Canyon bus routes are much longer in distance than the "typical route" described by state standards.

Schultz, who was in charge of the program, complimented both Byrd and Sparks for the way they have handled their jobs and kept the transportation system "rolling."

Both have done "terrific jobs," the business manager said.

Jr. Band Members Make All-Region

Eight Canyon Junior High School freshmen have been named to the Class AA All-Region High School Band, director Gary Laramore said Monday.

The select group includes:

Terry Trew, and Robbie Morris, flute; Eloise Thompson, Tammy Trew, Freddie Pratt and Collin Weaver, clarinet; Steve Baird, French horn; and Wayne Tannery, percussion.

The eight were named in competition held at Panhandle High School last weekend. Sixteen freshman members of the junior high band from Canyon took part in the tryouts.

Director Laramore told The News that the 9th grade members of the band took part in the high school competition because "it is more of a challenge."

The eight members selected will go to Dalhart on Jan. 12 and 13 for All-Regional Band rehearsals and a concert to be held on the 13th.

J.R. McIntyre, supervisor of instrumental music at Odessa High School is director of the Class AA All-Region Band this year.

Laramore said the 7th and 8th grade nominees for the junior high all-region competition will try out Saturday at Caprock High School in Amarillo.

Christmas Ritual Centers On Tree

In the sanctuary of the First United Methodist Church stands a 12-foot evergreen, sparkling with beautiful gold and white ornaments that radiantly express the faith of the people who made them.

"Chrismons" is the name given to these ornaments, copied after Christian symbols as old as the faith itself. They are in the shapes of trumpeting angels, crowns, epiphany stars, doves, chalices, fish, and various crosses.

Even the colors have symbolic meaning. The white of styrofoam forms, and the pearls and sequins decorating the tree, refers to the purity and perfection of Christ. The gold, added in bead, glitter and sequins, is supposed to represent majesty and glory. Tiny white lights point to the concept of Christ as the Light of the World.

The Chrismon tree was decorated in a service of worship last Sunday evening planned by the women's organization, many of whom had made Chrismons, with junior and youth choirs, bell choirs, the Emmanuel Players, and families of the church all taking part. Many of the Chrismons were designed and bejeweled by families as a Christmas project.

In the worship service, entitled "The Child We Honor," the leader, Mrs. Walter Cranmer posed a number of questions beginning with "Who is this child?" In response, the musical groups and soloists sang or played hymns and individuals came forth with Chrismons depicting the answers.

The public is invited to view the tree any day, 8-5 p.m., through December 22, at First United Methodist Church.

News Brief

R. Loudder, presiding overseer here for the local congregation of Jehovah's Witnesses, returned recently from the semi-annual circuit convention of Jehovah's Witnesses in Altus, Okla. Other members from Canyon also attended. The Canyon congregation is one of the newest in this area.

Monte Staton, son of Dr. and Mrs. Ross D. Staton, and Paula Buster, daughter of Mr. and Mrs. Harry Buster, admire the tall Chrismon tree in the sanctuary of the First United Methodist Church. The ornaments are fashioned in the design of Christian symbols.

D.A.R. Chapter To Hold Annual Christmas Tea

The annual Christmas Tea of the Ester McCrory Chapter of the D.A.R. will be held Monday from 3 to 5 p.m. at the First Christian Church in Amarillo.

Attending from Canyon will be:

Mrs. Otis E. Burk, Mrs. Cristler N. Crain, Mrs. J.O. Childs, Mrs. A.L. Crossland, Mrs. Joe Findley, Mrs. W.T. Green, Mrs. Jessie Jewell Hill, Mrs. L.L. Hix, Mrs. Arch Hunsley, Mrs. T.H. Knighton, Mrs. Kenneth Laycock, Mrs. Terry Martin, Mrs. T.B. McCarter, Mrs. Lou B. Patterson, Mrs. C.A. Pierle, Mrs. E.K. Snider, and Mrs. C.W. Warwick.

Members will also take invited guests, a club spokeswoman said.

News Brief

Delta Zeta alumnae plan a Christmas recipe exchange next Monday evening at 7:30 p.m. in the home of Mrs. Annette Cook, 2200 Creekmere.

Co-hostesses will be Mrs. Charlotte Brantley, Mrs. Bonnie Hogle, and Mrs. Stella Lewis.

How Well Do You Know
Money Words
And Their Fascinating Origin?

MONEY — A mint was set up in a temple erected to the Roman Goddess Moneta. The coins were called "Moneta" and later money.

ENGLISH POUND — Now worth $2.40, it originally was a pound of silver, a unit of exchange. Silver currently is worth $1.65 an ounce.

DOLLAR — In the early 1500s a mint in Jaochimsthal, in what is now Czchoslovakia, began to turn out coins from silver mined nearby. They were called Jabchimsthaler, later shortened to Thaler and from this came dollar.

DIME — "Decima," the Latin word for tenth part became disme in old French and dime in modern French. We made the dime a tenth part of our dollar.

SALARY — Roman soldiers received an allowance to buy salt. The allowance was called "salarium" from "sal," the Latin word for salt. Today anyone on regular pay is said to draw a salary.

Money Is Our Business.
Open An Account Today And Let Us Help You With
Your Money.
CANYON'S HOME OWNED BANK
Complete BANKING SERVICE
WEST TEXAS STATE BANK OF CANYON
•CANYON, TEXAS
Complete BANKING SERVICE
Member Federal Deposit Insurance Corp.

Christmas Spirit Sale

Party-Dresses, Skirts,
Blouses, And Palazzo Pants
1/3 Off
All Coats
Sizes 3 To 16
1/3 Off
New Gift Items Arriving Daily.
McDonald's Shop

Mrs. Baird baked her bread the old-fashioned yeast-rising way for wonderful flavor and soft texture.

Today her family still uses that baking method… because they still care about quality.

PANHANDLE DOWNS
AT
UMBARGER
Just West Of Umbarger
And Just North Of Hereford Highway
Sunday at 1 p.m.

For The First Time
at
Panhandle
Downs
at Umbarger
Sunday at 1p.m.

Yearling
Futurity
Finals
Dec. 17
Don't Miss The Opening
At Panhandle Downs

First Trials
On A $5,000
Yearling Futurity

A Dozen Other Races Scheduled
250 Yards To Six Furlongs.

PANHANDLE DOWNS
UMBARGER
Just West Of Umbarger
And Just North Of Hereford Highway
SUNDAY at 1p.m.

classified ads get the job done

REAL ESTATE FOR SALE

For sale by owner in Pioneer Estate. 3 bedrooms, 1¾ baths, woodburner, central air, double garage, redecorated, current licensed appraisal. By appointment only. Call 655-3865. tfc26

Home for sale by owner: South of Amarillo on acreage. Three bedrooms, 1¾ baths, fireplace, central air and heat, double garage, also swimming pool. Some household contents. By appointment only. 352-6066. tfc35

For sale or trade: Motel with restaurant with $160,000 equity for income producing property in or near Canyon. Same cash required. 817-937-2506. 5tc12

PECOS PARK For Mobile Homes
2-Car Parking, Fenced, Gas Lite, Outside Storage Water Paid. $39.50 mo. 2 Blocks West of Campus on N. Second Ave.
Mr. or Mrs. Blackwell 655-4238

FOR SALE BY BUILDER: Dandy four-bedroom, three-bath brick, with fireplace in family room, utility room, full carpet, central heat, refrigerated air conditioning, double garage, and patio. $30,000. 655-4788. 2tc36

NEWLYWEDS?
Rent a big, new carpeted, 1 bedroom apartment and keep the fine furniture.
COTTONWOOD APARTMENTS 57th at Canyon E-way 352-9910

Loans on homes in Canyon to buy, build or repair. Abstracts and titles insurance. Mrs. A.B. Duncan. West side of the square, telephone 655-3252. TFC32

Randall County Independent School District
20 miles from Amarillo just 4 miles west of Canyon on Highway 60. 320 acres of prime land including a very beautiful home. 4 bedrooms, 3½ baths and swimming pool. $40,000 down. $100,000. 15 years @6% interest. Shown by appointment only.
Phone LINDSEY LAND & CATTLE CO. 655-7551 Bob Lindsey 655-3109

1972 Capri $2695 Eddie Knowles New And Used Cars

APPLIANCES FOR SALE

For Sale: Stove, refrigerator, dinette, buffet, day couch, 16 ft. camper, dishwasher. 749-4081, Happy. Sunday or after 5. 2tc13

Appliance repair: Stoves adjusted, repaired, washing machines, etc. Call 655-2386 after 6 p.m. tfc31

FURNITURE FOR SALE

Living room chair, antique gold velvet, new. 655-3860. 2tc13

1971 Ford LTD $2695 Eddie Knowles New And Used Cars

Triple maple dresser with detachable mirror, matching bed. Newly recovered rocker-recliner, matching living room chairs, child's desk and baby dresser. 1408 Hillcrest 2tc13

For Sale: Beautiful, unique, 45 year old table. Top rests on two lyre pedestals. Suitable for dining, library, or desk. $50. Matching cabinet - $85. Phone 655-3510. 1307 9th Ave., Mrs. Gene Morrison. 4tp35

1970 Ford 4-Door $1695 Eddie Knowles New And Used Cars

SINGER'S best automatic, new guarantee, take up balance of 6 payments. New, slightly freight damaged. Zig-zags, $25. Amarillo Sewing Center, 4006 S. Washington, South Amarillo Shopping Center. 355-4031. tfc16

Going somewhere? Or been? The Canyon News wants to know about it — and so do its readers.

AUTOMOBILES FOR SALE

1962 Falcon, 4-door, good condition, $150. Carl Miller, 655-4094. 2tc36

For Sale: 1956 Chevrolet pickup. Good condition. $350. 488-3699. 3tc36

1972 Mercury Comet Automatic, Air $2495 Eddie Knowles New And Used Cars

REAL SHARP
1968 red Plymouth Sports Satellite, 383. Good tires. Call 353-2817 or can be seen at 5307 Goodnight Tr. in Amarillo. 2tc13

1967 F-85 Oldsmobile, power and air, good condition. $650. 655-4603. 4tc35

1966 Mustang, extra clean, low mileage, air cond., tape player. 655-9556. 2tc36

Buy — Sell — Trade
Furniture, Appliances, Etc. Autos, Trailers, Campers, Real Estate, Anything.
Pres Kennamer 655-3789

ANIMALS FOR SALE

For Sale: Registered 9 month old Buckskin filly, Leo and Sugar Bar breeding; also 7 month old sorrel horse colt, Leo and Top Deck breeding. 355-8640. 4tc12

Four Pug puppies, month old, $25. Select now—weaning middle of Dec. 655-4094. 2tc36

MISCELLANEOUS FOR SALE

For Sale: New portable corral panels. Call Carol Sims, Happy, 749-4961 or Carl Sims, 764-2684. 3tp13

Chris' Cabinet Shop
FINEST IN CUSTOM CABINETS AND FURNITURE
655-9147
CHRIS SELLARS
1303 25TH ST CANYON

For Sale: Seven-foot green artificial Christmas tree. 655-3838 or 911 25th St. 2tc13

AVON INVITES YOU
If you live in the Lynette Apts., Cambridge House or Canyon Creek Apts., to be your own boss, set your own hours as an **AVON REPRESENTATIVE.** It is easy and fun even if you have never sold before. Call for details, 374-3161.

KEN HILLIER AUTO PARTS Open 7 days a week, 8:30 a.m. til 10 p.m., 3920 Canyon Drive, Amarillo. 352-4331. 14tc33

CANYON NEWS CLASSIFIED ADS SELL

TO USE THEM JUST CALL	655-7121	AND ASK FOR AD TAKER
First Insertion, Per Word		10 Cents
Second Insertion, Per Word		5 Cents

Minimum Charge For First Insertion, $1.50.
Minimum Charge Per Subsequent Insertions, $1.00

Display Classified Ads $1.20 Per Inch

DEADLINE: 5 P.M. Two Days Before Publication

Trampolines: Bural Tent and Awning, 311 North McMasters. 376-7286. 7tc13

Siesta Plaza Park—Paved Streets, Off-Street Parking, Recreational Facilities, Swimming Pool, Storm Shelter, Concrete Patios. Only Eight Minutes From WT.
Siesta Plaza Park Canyon E-Way at McCormick **355-9258**

MOTORCYCLES FOR SALE

For Sale: Suzuki 185, $450. Magnavox Console Stereo, $150. Walnut Stereo-TV cabinet, $30. 1710 9th Ave. 655-7806. 2tc36

Bill Triplett Painting, Cabinet Work and General Repair 655-7365 after 6:00

HOUSES FOR RENT

Vacant—two bedroom furnished cottage. Redecorated and new carpet. 655-3400. tfc36

UPHOLSTERY AND FURNITURE REFINISHING CRAIG JOHNSON 306 16th St. Ph. 655-2504

For Rent: Small furnished house. Couple Only. No pets. 1501 3rd Ave. tc13

1968 Chrysler Sharp $1295 Eddie Knowles New And Used Cars

For Rent: Furnished two bedroom house, 2000 6th Ave. $100 plus deposit. Call 1-799-0503, or see afternoon of Dec. 10th. tfc36

1972 Pinto $1995 Eddie Knowles New And Used Cars

Carrier HEATING AND AIR CONDITIONING WAYNE WIRT ELECT. OL5-2521

HELP WANTED

The Yum Yum Tree Restaurant opening about Dec. 10. Part-time cooks, kitchen helpers, waiters, waitresses, and hostess wanted. Inquire at 1425 23rd St. tfc12

CANYON GLASS AND TRIM 2002 4th Ave. Specializing In Auto Glass and Furniture Upholstery 655-4321

Wanted: Maid for motel work. 655-9641. Highway 87 and 60. Lexington Motel. tfc36

Winter Tuneups, transmission, motor overhaul, brakes, air conditioners state inspection, all general repair.
Bob Horton 604 23 rd. St. 655-3021

MOBILE HOMES FOR RENT

Two bedroom trailer for rent. Shannon Apts. 655-9952 or 655-2017. tfc34

2 or 3 bedroom mobile homes. Bills paid. Call 655-9842. tfc20

OWENS ELECTRIC
Electric Contracting-Sales and Service of New and Used Motors and Controls
MAGNETOS-GENERATORS-STARTERS
Loan Motors Available
Off. Phone 364-3572
809 E 2nd Hereford, Texas

APARTMENTS FOR RENT

APARTMENTS FOR RENT: Large unfurnished, carpet, central heat, utility room. Small furnished, suitable for single person. Convenient to WT and town. NO PETS. 655-4788. 2tc36

Large spaces on school bus route, all bills paid, only $45.00 monthly. Bayless Trailer Park. 655-3359, 655-9842. TFC50

1971 Impala 4-Door $2495 Eddie Knowles New And Used Cars

Calvin Floyd Is Moving To The Canyon Motors Blg. Jan. 2
General Automotive Repair Floyd Automotive Phone 655-2244

LYNETTE APARTMENTS
Furnished apartments now renting for next semester. From $85 up. Available now. Your deposit will hold. 655-2001. 8tc35

Buy, sell or trade with Canyon News classified ads.

Vacant—Garage apartment, furnished bedroom and bath, only $40 monthly. 655-3400. tfc36

Nice 3 room furnished apartment. Phone 655-2614. tfc31

Had a party? Or giving one? Tell The Canyon News about it. Telephone 655-7121, or stop by the News office on the south side of the square.

MISCELLANEOUS

Service on all makes and models of foreign cars. Archie's Foreign Car Service, 2213 E. 10th, Amarillo. 372-8859. 3tc12

Work Wanted

Let me fill your typing needs. Term papers, reports, letters, theses, etc. Call 655-3735. 3tc34

D. C. Lindley Building & Home Repair & Decorating Contracting Full-time by the job or by the hour Painting-Taping--Carpentering 655-3263 If no answer call after 5:00 p.m.

Piano-voice lessons. Mr. and Mrs. Carpenter. Rates—$3.00 per ½ hour. A few openings available. 655-2403. 1tc36

Family ironing — $1.50 a dozen. 1tc36

CHRISTOPHER REAL ESTATE
1518 5th AVENUE CANYON TEXAS 79015
655-4354

NEW 8 ROOM BRICK
Living room, den, fireplace, central heating and air, loads of walk-in closets, extra kitchen cabinets — show anytime.
***
BETWEEN CANYON AND AMARILLO
10 minutes to either city, Canyon School District, 2500 square feet with all the extras.
***
FOUR BEDROOM
Corner lot, trees, close to schools, basement with woodburner, 1¾ baths. Assume FHA Loan, $159. month — equity.
***
LOW DOWN PAYMENT?
3 — 3 bedroom, 1¾ baths, carpet. As little as $600.00 move in cost. These houses are lonesome and need an owner.
***
FOR RENT
3 BR, 1¾ baths, double garage, brick. Available now $165 — owner pays water.
***
BETWEEN ELEMENTARY AND HIGH SCHOOL
3 BR, 1¾ baths, double garage, storm cellar, living room, den with fire place, all built-ins, good storage on the crest. May consider a reasonable offer.
***
COMMERCIAL PROPERTIES
We have a number of good listings on both business and rental properties in excellent locations.

FREE APPRAISAL WHEN YOU LIST WITH US
Jim Christopher 655-2637 or Marcia Durden 655-3228
George Stevens 355-3740 or Sharon Brown 655-7560
WE ARRANGE ALL TYPES OF HOME LOANS

1972 Cutless $2895 Eddie Knowles New And Used Cars

Make grooming appointments now—have pretty poodle for holidays. 655-4094. 2tc36

Employment wanted - I have 4½ yrs. of private nursing experience. I will do house cleaning and baby sitting. call 655-4137. 2tp13

The Davis Agency
Real Estate Insurance Loans 1619 4th Ave. 655-2553
Equal Housing Opportunity

3 BR, 1¾ baths, double garage, fenced yard, refrigerated air, carpet, built-ins, convenient to university and elementary school. Shown by appointment, $23,000.00.
***
3 acres of land 1 mile south of Canyon city limits with stock water well and some sheds. $1500.00 for owner's equity and pay balance $49.48 monthly. Excellent for FFA projects — $4,200.00
***
Corner lot in Pioneer Estates. 120x130. Excellent location.

We Need Your Listings!
William B. Davis 655-2556

A. L. Crossland REAL ESTATE INSURANCE LOANS—HOMES—FARMS
1911 Fourth Ave. CANYON, TEXAS

MOVE-IN BEFORE CHRISTMAS. Lovely 3 BR, two baths, beautiful kitchen. Good loan available.
***
COMPARE this 3 BR, 1¾ baths with present building cost. Two living areas, central heat. Buy equity and assume low monthly payments.
***
OLDER 3 BR home, one bath. Near University.
***
NEW 3 BR, Study, 2½ baths, Den with woodburner, beautiful kitchen. LR-DR comb. 95% loan available.

Office 655-3941 Home 655-2754
Ethel Lewis 655-2427 EVENING

Now 20 Years Selling & Service Motorola T.V.s In Canyon Area
Quasar With Instamatic Color The Way To Have Good Color All The Time.
For Repair & Prices Call Alvin Kuhlman 488-3785

LOST AND FOUND

Lost — small white mixed breed poodle. Strayed from 2007 7th Ave. Tag #4538. Reward. 655-9723. 2tc36

Lost — 2 pairs of ladies new shoes. Lost somewhere between 11th and 14th Streets on 8th Ave. **Reward.** 1106 8th Ave. 655-4404. 1tc36

LEGALS

NOTICE

The city Commission of the City of Canyon conducted a public hearing concerning the annexation of property described in the following metes and bounds on November 20, 1972.

All of W.R. CROW SUBDIVISION, of a Part of Section Number ONE HUNDRED TWELVE (112) BLOCK Number SIX (6), I&GN RR. Co., Survey, Randall County, Texas: and

A tract of land located in Section Number ONE HUNDRED TWELVE (112), BLOCK NUMBER SIX (6), I&GN RR. Co., Survey, Randall County, Texas, and described by metes and bounds, as follows, to-wit:

BEGINNING at the common corner of Section Number Thirty-three (33) and Sixty-four (64), Block B-5, H&GNRR Co., Survey, and Section Numbers One Hundred twelve (112) and One Hundred Thirteen (113), Block 6, I&GN RR Co., Survey:

THENCE North 0 10' West, 956.27 feet, along the West side of said Section 112, to a point, for the S.W. and beginning corner of this survey;

THENCE South 89 07' East, 600 feet to a point for the S.E. corner of this survey;

THENCE North 0 10' West, 1240.66 feet to a point, in the South line of the Tierra Blanca Drive;

THENCE Westerly along the South line of Tierra Blanca Drive, to a point in the West line of said Section 112, Block 6, I&GN RR Co., Survey;

THENCE South 1240.66 feet to a point and PLACE OF BEGINNING.

At the conclusion of the public hearing the City Commission voted unanimously to publish their intent to annex the before described tract at their regular meeting of December 18, 1972. 3tc34

NOTICE

Notice is hereby given that the City Commission of Canyon will hold a public hearing on a rezoning application affecting the following properties: Block 6, College Park Addition, Lots 1, 2, 3, 14, 15, & 16 and Block 9, College Park Addition, Lots 1, 2, 3, 14, 15, & 16 and Block 2, Lot 1 and the E/10' of Lot 2 of the W.W. Thompson Addition. The public hearing will be conducted January 2, 1973, 7:00 P.M. at the Canyon Community Center in conjunction with the regular business of the City Commission. 2tc36

PRESTIGE COMMUNITY
Meet new friends in this neighborhood of fine homes. See the charm & quality of this custom built home. Fully carpeted, draped, Ref. Air, Wood-burning fireplace, Built-ins, Dishwasher. Only a few months old. Asking $27,500. Call today.
BEAUTIFUL KITCHEN
Just imagine yourself as the proud owner of this lovely new home in Pioneer Estates. Large beautiful kitchen overlooking cozy sunken den with woodburning fireplace. Hurry, won't last long. Call today. Only $27,500.
DON COOPER REAL ESTATE 376-4203

AVON
FEEL TIED DOWN? Free yourself! Get out and get more out of life by being an Avon Representative. Earn money for all those "extras" you want. Win prizes. For details, call: 374-3161.

City Residents Win Horse Awards

Three Canyon residents have been named to offices in the Panhandle Quarter Horse Exhibitors Association.

Joan Ross was named Secretary, Vern Johnson was named a member of the board and Miss Martha Johnson was named president of the youth portion of the organization.

In addition, several other Canyon residents were cited during the association's recent awards ceremony.

Miss Johnson was named All-Around Youth for 1972 during the banquet in the 14-18 age group and Sarah Hicks of Canyon was named All-Around Youth in the 13 and under age group.

Janet Robinson was named second place in the All-Around Youth competition. She is also from Canyon.

High point horse of the year honors went to Miss Johnson's Flying Pattie.

Other awards to Canyon residents:

Bill Foster, second place, 1971 mares and high point mare.

Miss Johnson, first place, junior western pleasure; second place, junior reining; third place, mares; first place, showmanship, 14-18; first place, western pleasure; first place, English all ages; second place, trail all ages; first place, horsemanship 14-18.

Sarah Hicks, first place, barrels; second place, showmanship 13 and under; second place, western pleasure, 13 and under; first place, reining 13 and under; second place, horsemanship 13 and under; second place, poles, 13 and under.

Artists To Exhibit At Art Fair

The third Annual Pre-Christmas Art Fair will be held this weekend in the Activities Center Ballroom on the WTSU campus. Students, faculty and alumni of WT are eligible to show and sell work through the purchase of a 10 by 10 foot booth which has molding for hanging pictures and tables and chairs for display.

The Art Fair is sponsored by Kappa Pi, honorary art fraternity. Kappa Pi will receive 15% of sales of individual work which will be used for scholarships. The show will have more exhibitors than ever before.

This will be an excellent opportunity to do some inexpensive Christmas shopping with a selection ranging from enamels, watercolors, oil, pen and ink, graphics, acrylics, drawings, pottery, crafts, silkscreens, macrame, pastels, jewelry, wood, tempra, charcoal, and hooked rugs.

The dates and times are as follows: December 8 — 7:00 to 10:00 p.m.; December 9 — 1:00 to 10:00 p.m.; December 10 — 1:00 to 5:00 p.m.

Interested persons are asked to contact Darold Smith at the WTSU Art Department, 656-4168.

Council Supports Standards For Beef Imports

The Randall County Home Demonstration Council members approved a number of recommendations, including one on beef imports, at their meeting Monday afternoon, Nov. 27, in the Farm Bureau Building.

A white elephant auction was planned by Sunnyhill Home Demonstration Club members who were hostesses for the meeting. Mrs. Ken Danner, auctioneer, auctioned off many attractive handmade gifts.

A recommendation that all beef imports be inspected and passed only if they measure up to USDA beef standards, implemented by women writing congressmen, was also passed by the council. Members also recommended that families take part in defensive driving courses.

Let Us Answer Your Phone While You Are Away! Also Secretarial Service And Photo Copying Available
Answering Service Of Canyon 655-9131

Kelso Spraying Service
Dormant Spraying Trimming Hedges Topping Trees
Hugh Kelso 655-2296

COMPLETE STOCK OF RADIATORS
CAR, TRUCK AND TRACTOR CLEANING AND REPAIR
MILLER RADIATOR SERVICE
612 JEFFERSON AMARILLO, TEXAS DR6-6666

Dr. Brent Lynch is coordinator of the new bachelors degree program in social science with certificate in criminal justice administration at West Texas State University. The degree will be offered after next spring.

Criminal Justice Degree Set In Spring For WTSU

A new interdisciplinary bachelors degree to be offered at West Texas State University next semester offers area law enforcement officers an opportunity to enhance their professionalism and prospective law enforcement officers a chance to study the field.

A bachelors degree in social science with a certificate in criminal justice administration will be offered next spring under the direction of Dr. Brent Lynch of the political science department.

The courses involved in criminal justice administration will come from the political science department, psychology department and sociology department, Lynch said.

He said associate of arts degrees for 24 hours of police science or law enforcement courses from an accredited community college may be applied toward the degree.

"Our aim is to attract high school seniors and junior college students who wish to make careers in criminal justice as well as area law enforcement officers," Lynch said. "This is not at all limited to police officers."

In fact, he said, he expects many of his students will be interested not necessarily in police work, but in other aspects of criminal justice — probation work, institutional administration, and related fields.

"We're not repeating the same program offered at Amarillo College," Lynch said, noting that a student could enter the program from junior college with an associate degree or as a high school senior.

He also expects to attract law enforcement officers already in the field who wish to upgrade their educations.

"I think it's fair to say the whole field of law enforcement is becoming more professional," Lynch said, "not only the policeman but right on up."

An outline for degree completion in the program includes 36 hours of general educational requirements and 45 hours of criminal justice administration certificate requirements.

Students aiming for the degree will find themselves signing up for courses like The Judicial Process, Juvenile Delinquency, Criminology, Sociology of Law, Mental Health, and Special Topics in Criminal Justice.

In addition, they will be required to take 37 hours of electives with course suggestions running through the three disciplines of political science, sociology and psychology.

Groundwork for the new degree has been in the mill for about two years, according to Lynch, who generated the idea for the coursework.

As director of the degree program, Lynch brings years of practical experience to the classroom.

He holds a law degree and a PhD. from the University of Utah. In Utah, he served as assistant attorney general of the state twice, and also served as executive secretary of the board of pardons for the state.

His doctoral dissertation is on criminal justice administration.

Other faculty members who will join with Lynch to produce the coursework for the degree are also well-versed in the criminal justice field.

Dr. Tom Cannon of the psychology department has served as a policeman and welfare worker. He received his doctorate at Texas Tech.

Dr. Charles Smith of the biology department served 12 years as toxicologist and chemist with the Department of Public Safety in Austin. He received his doctorate from the University of Oklahoma.

Dr. Kenneth Keiser of the sociology department has co-authored a book on social welfare and is a member of several organizations concerned with welfare, crime and delinquency. He received his doctorate at the University of Utah.

Otho Crawford has received his law degree from the University of Texas and was a practicing attorney several years in San Angelo.

Quality Rock Shop

Will regrind and repolish your chipped stemware. (Heirlooms are hard to replace)

Rough semi-precious gem material.

Custom hand-made sterling jewelry.

Also world famous lines of rock and gem cutting machines. Two miles West on Hereford Highway.

655-7631

HAPPY HOLIDAYS

case

FREE

PICKUP & DELIVERY ON ALL MAJOR OVERHAULS

PLUS

10% OFF ON CASE PARTS & LABOR

GOOD TIL JANUARY 1973

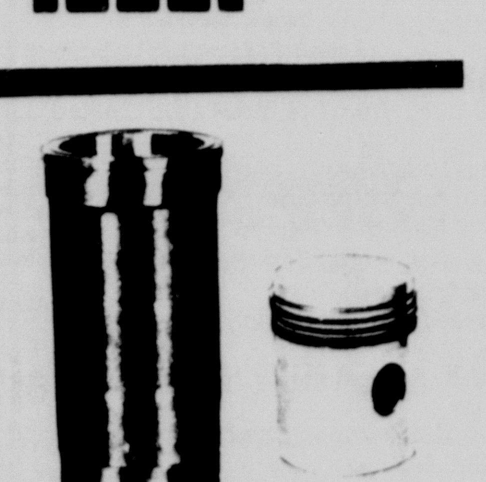

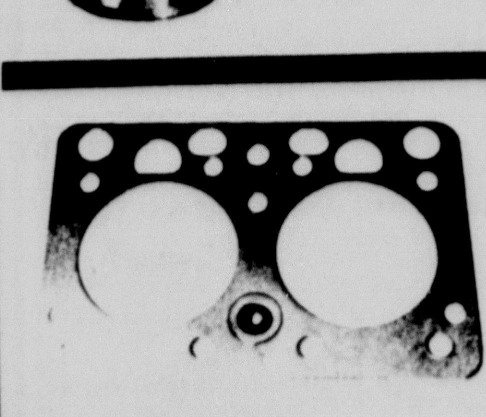

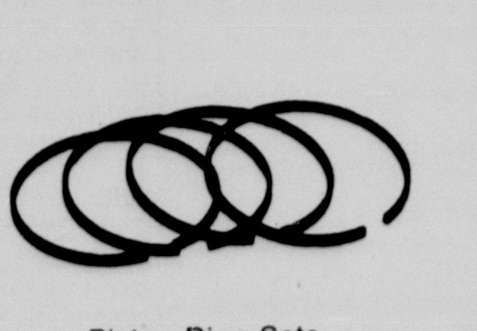

Valve Grind Gaskets
Engine Gaskets
Oil Pan Gaskets

Piston Ring Sets

Case Power & Equipment Company

Phil Magness-Salesman
Boyd Reay-Mgr.

655-7891 749-2311

Students Participate In Court

A juvenile hearing is somewhat like a Shakespeare play.

The faces of the characters may change but the roles the actors assume are constant.

In every production of Macbeth there is a Macbeth, a Lady Macbeth, a Duncan, a Banquo, and a Malcolm.

In every juvenile hearing there is a judge, a defendant, a prosecutor a defense attorney and a guardian ad litem.

Their roles are static, prescribed by law and custom. The persons who assume those roles differ, of course, by geographical area.

But, while the defendant may be from any walk of life, the juvenile judge is usually an attorney, the prosecutor is an attorney, the defense attorney is by definition an attorney and the guardian ad litem is usually an attorney.

In Randall County's juvenile court, presided over by District Judge Don Dean, a pioneering approach has been developed to cast persons in the role of one of those main characters.

Judge Dean, working with the Randall County district attorney's office and officials from West Texas State University, began several months ago appointing advanced university students as guardians ad litem, an approach believed to be unique to his court.

By law, the court must appoint a guardian ad litem to protect the best interests of the juvenile involved in the hearing, as an independent representative of the child.

Sometimes, explained Assistant District Attorney Jim Blair, who helped develop the program, the best interests of the child are not served by his parents and the guardian ad litem insures the child's interest is protected in court.

A guardian ad litem, unlike the juvenile's attorney who protects his legal interests, provides the court with a different viewpoint on the case and provides additional insight the court may use.

Judge Dean's juvenile court, by allowing advanced or graduate level students from WTSU to become guardians ad litem, has added another dimension to the courtroom setting — the dimension of education.

Primarily, student guardian ad litems are drawn from the psychology and sociology departments at WTSU and the appointments are coordinated through Dr. Tom Cannon of the psychology department.

As guardians ad litem the students are allowed to talk with the juvenile prior to his hearing. During court, the ad litem is allowed to cross-examine witnesses and to make statements to the court on behalf of the juvenile.

"It's a lot of responsibility," Dr. Cannon said. "But, the students take it very seriously, I think, and try to do their job well."

Dist. Atty. George Dowlen said he believes the system is advantageous to the court, the student and the juvenile.

"It's a good deal from the student standpoint because it gives him the opportunity to actually see what he's been learning in class," Dowlen said. "It gives them some practical experience."

Dowlen said the student guardians ad litem interview the juveniles, visit with their parents and "try to get some insight into the kid's problems from the standpoint of the kid, his family and his home."

From the juvenile's viewpoint, the system is good, he said, because the ad litem is totally independent of parents, the court and the attorneys involved.

Because the student ad litems are generally nearer the ages of the juveniles than are attorney-type ad litems, another benefit is also gained.

"They are able to express themselves to the ad litems in such a way the ad litems can sometimes find problems of communication," Dowlen said. "Now we're talking about kids who are going through a period of antagonism toward their parents and society. The ad litems are not so far removed age-wise as the kid's parents or attorneys might be."

Likewise, whatever knowledge the student ad litem can gain from inter-action with the juvenile results in benefits to the court, which must decide the ultimate fate of the child.

"In the last six or eight months we've been using it, Judge Dean has expressed his satisfaction with the situation," Dowlen said. "We're satisfied with it as well because the whole purpose of juvenile law, which differs with criminal law, is to see that the best interests of the child are safeguarded."

Dowlen said his office has been gratified by the conscientiousness of the students.

"Surprisingly enough, the students we've been using don't tend to be bleeding hearts," he said. "They're practical in the approaches they take with the children.

"Their job is not to be taken lightly and I've never seen one who took the duty lightly."

News Pays Ad Bonus

The Canyon News is paying a Christmas bonus for reading the ads.

Watch the advertisements in The News each issue for names placed in them at random.

If your name appears in an ad, drop by the store in whose ad you find it and pick up a check for $5 from The Canyon News.

This is The News way of saying thank you to the people who patronize our customers.

Chamber. . .

(Continued from Page 1)

the members the membership should elect?" member Ken Thompson asked.

After much discussion, no action was taken on the comment.

Board members enthusiastically talked of their recent membership breakfast, which was held last month at the community center here.

The board discussed the possibility of having future breakfasts and it was mentioned that it might be possible to have another such breakfast next spring, primarily to promote tourism.

Raillard expressed his appreciation to outgoing board members Knowles and Eddie Holcomb for their work on the chamber for the past years.

Raillard announced the following committee appointments:

Agriculture: Dr. Charles Smallwood, chairman, Cordell Huddleston, co-chairman.

Education: Gene Glazener, chairman, Weldon Trice and Dr. Kenneth Laycock, co-chairmen.

Community Development: Cary Magness, chairman, Woody Pond, Kenneth Thompson, John Childs and David West, co-chairmen.

Highway Committee: David West, chairman and Eddie Knowles, co-chairman.

Legislative Affairs: Jim Brown, chairman.

Membership and Finance: John Childs, chairman.

Member Relations: Raymond Raillard, chairman.

Red Carpet: Larry Hooper, chairman.

Tourist: Jerry Williams, chairman, and Jozach Byrd and Boone McClure, co-chairmen.

Board. . .

(Continued from Page 1)

The rate increase for the city is to take effect January 1, with the payment of the higher rates to be deferred until April. The commission had requested that the increase not take effect until April when the next fiscal year's budget is in effect.

The commissioners agreed to the January starting time after Gidden said he had authority to defer the higher payments until April.

"It's hard to start the rate increase for different cities according to their budget times and fiscal years," Gidden told the commission. "We need to start all at one time," he added.

Loudder called the change in wording "advantageous to the city and to whoever is furnishing energy." The city manager said the change would prevent long, drawn-out rate hearing in the future.

Both requests by the power company passed with no opposition.

Following up action taken two weeks ago when a reward of $250 was posted for apprehension of the vandal, or vandals, who caused heavy damage to a city water tank, the commission Monday night adopted an ordinance making the reward a standing one.

Under the ordinance, $250 would be offered in connection with any vandalism of city property in which at least $50 in damage was done.

Loudder had requested the ordinance about a month ago after a rifle bullet caused from $300 to $500 in damage to the east water tank located near West Texas State University.

Commissioners also named J.B. Roberts to the board of Canyon Library to fill a vacancy created by the expired term of Walt Shelly.

Members of the library board may not succeed themselves, the commissioners said. Roberts' term will continue until 1976.

At the request of the Canyon Planning and Zoning Commission, the councilmen set Jan. 2 as the date for a public hearing in regard to rezoning city property adjacent to the proposed building site of a McDonald's Restaurant.

The zoning change would transform several city lots near the present site of the WT Motel at 200 23rd St., from single and double occupancy dwellings only to commercial status.

Last month, the planning and zoning board accepted a petition signed by 12 property owners of the lots to be changed and made the recommendation to the commission despite considerable opposition from property owners near the affected area.

The opponents to the zoning change are expected to appear at the public hearing set for January 2 to again voice their disapproval.

Before the meeting was adjourned, Loudder told commissioners that he had contacted 11 architectural firms regarding the proposed city hall complex.

According to the city manager, two firms had answered almost immediately and more replies were expected.

Meeting between representatives of the firms and the city commission are to be set for sometime this month, Loudder said.

Prior to the business portion of the meeting, Elmo Barrett of the bi-city, bi-county health department, presented to the commission a rundown on services offered the city by his agency.

Barrett, who is an administrative assistant under Dr. G. Mason Kahn, also furnished the commission with estimates of what each of the four governmental agencies, Canyon, Randall County, Amarillo and Potter County, contribute to the health department.

Hibbler. . .

(Continued from Page 1)

make the big play—more so than anyone else we had on the defensive team. We're grateful he stayed healthy all year and was able to play."

Mayfield also praised the play of Fraley.

"He improved every game particularly in blocking and that's critical in our type of offense," the coach said. "He hadn't played freshman ball so this was really his only test under pressure since his high school days."

Of Pritchett, Mayfield said: "I think it was unfortunate he was injured. I think he had a good chance for the first team again. I'm sorry for him in that respect. I had some outside hope he might still make it."

The makeup of the entire All-MVC squad was not known at press time, but Mayfield said he believed the teams would probably be dominated by players from Drake and Louisville.

ABC. . .

(Continued from Page 1)

jor league baseball, basketball and other sports.

Outgoing Chamber President David West announced Jackson's acceptance Monday night during a regular board of directors meeting.

Later during the meeting, chamber board members voted to sell tickets to the banquet for $6.50 per person.

No date was set for ticket sales to begin.

The directors expect more than 400 persons to attend the banquet.

The Canyon News

The Canyon News, founded in 1896, is an independent newspaper dedicated to the best interest of the community, state and nation.

A subscription is $8.40 a year in Randall and surrounding counties and $10.50 a year elsewhere.

The Canyon News is published Sunday and Thursday at its offices, 1500 5th Avenue, Canyon, Texas. Second class postage is paid in Canyon. Zip Code 79015.

Any erroneous reflection upon the character, standing or reputation of any person, firm or corporation which may appear in the columns of this newspaper will be corrected upon being brought to the attention of the editor.

The Canyon News is a member of the Panhandle Press Association, Texas Press Association and National Editorial Association.

Troy Martin .... Publisher
Carroll Wilson .... News Editor
Joan Castleman .... Bookkeeper

Kayla Bingham, West Texas State University student, is shown here receiving a tray given recently at an open house for HR's. Making the presentation is Morris Westberry.

Computer. . .

(Continued from Page 1)

that the Oklahoma native was an officer on the Amarillo police force. He operated for many years the concessions at Buffalo Lake.

Commissioners turned down a proposal by the Panhandle Regional Planning Commission to join in an area salary survey and job classification study.

Reading a letter to the commissioners from the PRPC, Judge Pond said the study would offer the county a chance to compare its salary and job status with other similar governmental units.

County Clerk LeRoy Hutton reported to commissioners he feels the county owns enough voting machines to carry through the next general election in 1974.

But, he warned that the county will probably have to purchase several new machines before the 1976 general election.

County road superintendent Joe West reported that his road crews have begun dragging and levelling county dirt roads which have been badly damaged by the almost constant wet conditions in the last two months.

Club. . .

(Continued from Page 1)

and came from a boxing family. Two brothers were well into boxing when Clement got into the program.

He started boxing in 1956 while he was in junior high school.

"Once you get started it kind of runs in your blood," he said.

During his boxing career, Clement boxed for five different teams in the Panhandle, including the Canyon and Amarillo teams. He won the regional championship in his weight division four years.

Creek. . .

(Continued from Page 1)

house to get acquainted with the owners and managers.

Huey said they would like for everyone to attend the open house to get acquainted with the owners and managers. "We're pleased with the project from every aspect," he added.

The open house will be held all day Saturday and will begin at noon on Sunday. Refreshments will be served and furnished apartments will be on display.

Going somewhere? Or been? The Canyon News wants to know about it — and so do its readers.

Buy, sell or trade with Canyon News classified ads.

Eagles. . .

(Continued from Page 1)

select team last year as a tackle, probably missed being named to both first string teams this year due to playing too many positions on offense.

"Bob was also nominated at guard," said Mills of Counseller who did make the first team defensive unit.

Of players who did not receive district honors, Mills said "Ronnie Cates is a fine athlete." The coach added that injuries may also have prevented Matt Hanson from being selected.

Dumas placed eight players on the first teams and Perryton tallied seven.

Coach Mills was high in his praise of Duane Sisson, a Dumas back, and Mike Haberthur, a back from Perryton. "They are real fine," the coach said of the two All-District choices.

According to Mills, "many good boys get left out." He did not credit the Eagles' losing season with keeping other Canyon players off the first squad or the honorable mention list. "Last year we finished first in the district and had five make it," Mills said.

While saying that the bad thing about the all-district list was that so many good players are left out, Mills credited the opposing coaches with doing a good job of selecting. "I think the coaches are real fair," he said.

The Class 1-AAA All-District rosters are:

OFFENSE: Center Gary Trosper of Dumas; Linemen David Bonner of Dumas, Charlie Vela of Muleshoe, Roy Markham of Canyon and Doak Elledge of Perryton; Ends Russ Elledge of Perryton and Mike Dollar of Dumas; Backs Duane Sisson of Dumas, Mike Haberthur of Perryton and Sam Mitchell of Levelland; and Quarterback Ed Lair of Canyon.

DEFENSE: Linemen David Bonner of Dumas, Rickey Smallwood of Muleshoe, Bob Counsellor of Canyon, Doak Elledge of Perryton, Doug Wilkins of Perryton and Gary Trosper of Dumas; Linebackers Bruce Butler of Dumas, George Mitchell of Muleshoe and Greg Bohner of Perryton; and Secondary David Wheat of Muleshoe, Bill Harrell of Perryton, Gary Gerber of Canyon and Miles Ledgerwood of Dumas.

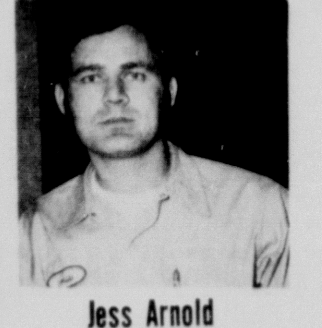

Jess Arnold

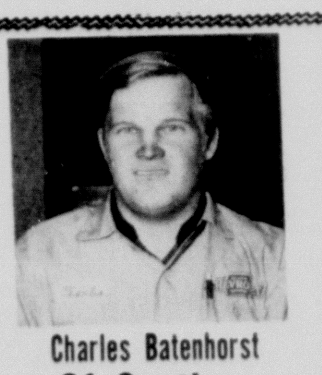

Charles Batenhorst

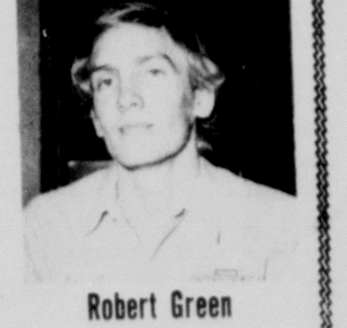

Robert Green

46 Years Of Continuous Service

-All Makes And Models -

Wheel Balancing **Irrigation Motor Overhaul**
State Inspections **Glass Installation**
Front End Alignment **Air Conditioning**

Complete Automotive And Transmission Repairs

Imperial Chevrolet Co.

502 15th St. Phone 655-2171

The cottages at High Plains Children's Home in Randall County near Hollywood Road and Western offer a family atmosphere for the 24 children living there. Here, Ralph Smallridge, Nay Pace, Mike Smallridge, Betty Pierce and Reba Pace enjoy the antics of 18-month-old Paul Messer, son of houseparents Eddie and Linda Messer.

Children's Home In Drive For Funds, Facilities

By JIM SANDS

When a small business flourishes and finds itself bursting at the seams, expansion is made possible through past profits or through loans based on those profits. But with a 5-year-old church-operated children's home, things are not quite that simple.

The High Plains Children's Home located in Randall County near Hollywood Road and Western has found itself "flourishing" and in need of expanding. To do this, the home administration is now undertaking a fund drive intended to build one more cottage and to acquire several other needed items.

Two cottages housing 24 young people between the ages of six and 18 are located on the campus at the present time.

Home Superintendent Cecil Burch told The News this week that another cottage to house six boys and six girls is desperately needed.

Burch said the planned brick cottage would cost about $60,000. "We have about half that much now," he added.

According to the superintendent, the new building could be completed if only 100 people would donate $25 per month for one year.

Admitting that the monthly donations would be ideal, Burch also said contributions in any amount would be welcome.

In addition to needing money for the cottage, Burch said the home is also collecting trading stamps toward acquiring a new van to be used as a family car for one of the cottages.

"We need 2,500 books of any kind of trading stamps," Burch said. "We have about one-third of that amount now."

According to the superintendent, one of the home's two vans is constantly in need of repair and "about to fall apart."

The vans are used to transport children, with one of the small vehicles being used by each cottage.

Burch said anyone desiring to contribute books of trading stamps may send them to the home's office at Box 7448, Amarillo, 79109.

The home could also make use of cattle which would be used to feed the children. "We have 40 acres between Canyon and Amarillo," Burch said of the home's ability to care for cattle. He added that they now have eight head on the land capable of supporting about 20 animals.

The cattle raising area has a corral, but according to Burch, a grainery is also needed in which to store grain now stored on the home's tennis court.

Burch said a barn was now under construction and that more material was needed to allow completion. "We've got some material but not enough," the superintendent said.

Several smaller items are also needed, Burch said. He listed such items as electric fry pans, deep fryers, other various electric utensils and assorted pots and pans. "We need these for one of the present cottages," said Burch.

Items that could be used to provide the youngsters with Christmas gifts would also be welcome, said the superintendent. He did say that several groups had been contacted about the possibility of helping provide the needed gift items.

The home was begun with one cottage in 1967 as a project of the Church of God and is supported by that church as well as by interested individuals and businesses, Burch said.

Cottage number two was finished earlier this year. Both are constructed of brick and each houses six boys and six girls.

According to the superintendent, children from infancy to age 18 are accepted. Many are orphans but most come from broken homes, Burch said.

All of those presently at the home attend school either in Canyon or at Gene Howe Elementary in South Amarillo. Three residents of the home are enrolled in Canyon High School.

Since the home was begun five years ago, said Burch, 260 children have been cared for with 180 of those placed for adoption.

Last year, the home's foster care program, adoption service and campus cared for 127 young people. "It's a little bigger than just our campus," Burch said.

The home also operates a "satellite cottage" in Dumas where 10 children are now being cared for.

The facilities' office and gym are located at 4808 S. Bonham in Amarillo.

In addition to Burch, the staff includes Glenn Reynolds, director of social services, and Cumi Cook, the home's caseworker.

House parents on campus are Eddie and Linda Messer for cottage number one, and Shelby and Glenda Weatherford for cottage number two. Weatherford is also campus manager.

In Dumas, house parents are Darrel and Caroline McCloud.

"All the kids ask is a chance," one staff member said. "We just try to give it to them."

The public is invited to visit the home at any time, said one house parent. "People come out all the time and we show them around."

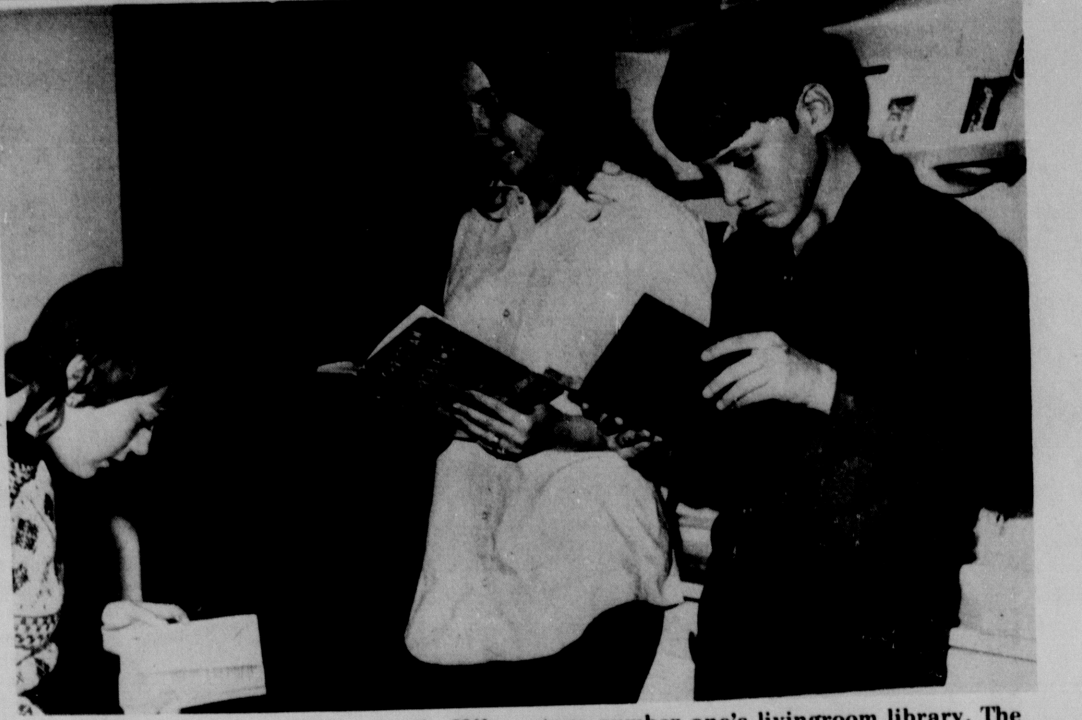

Reba Pace, Betty Pierce and Mike Smallridge of the High Plains Children's Home in Randall County near Hollywood Road and Western taking advantage of cottage number one's livingroom library. The two cottages at the home house 24 young boys and girls.

Sherman Acres News

Girls Earn Cyclist Badge

By MARY JO GRIFFIN

HOORAY AND A double hooray for the few days of sunshine. They really were greeted with eager faces around here, with so much outside work to be done. Have seen several Christmas lights and decorations going up in the neighborhood this week. Won't be long now till Christmas, just a little over two weeks. Have a happy week this 16th week of school.

Mentioning school, we noticed several from our area on the honor rolls in school and we are so proud of you all.

ON THE BEAUTIFUL, sunny Saturday several members of Girl Scout troop 158 enjoyed an all day bike hike in Palo Duro Park. This completed the requirements for the cyclist badge for which they have been working. The girls receiving their badge were Kajsa Bedwell, Celia Cotton, Cynthia Dugan, Reba Griffin, Becky Keiser, Mary Mitchell, Debbie Oppe, Sherry Osborne, Trina Rook, Kathy Rosser, Sheila Stark, and Dee Ann Staton. Leaders with the group were Mrs. Jackye Osborne, Mrs. Mary Staton and myself. The park was so pretty with the warm sun and the hours riding bicycles were really enjoyed by all.

CONGRATULATIONS TO MR. and Mrs. Tommy Goodwin of Siesta Park on the birth of their daughter Sunday at Northwest Texas Hospital. She weighed five pounds, two ounces and has been named Trayce Dianne. Grandparents are Mr. and Mrs. Sherman Jones of Bordeaux Street and Mr. and Mrs. Jess Goodwin of Archer City.

HAPPY BIRTHDAY TODAY to James Brashears. May lots of good wishes come your way in the coming year.

THIS WEEK CONCLUDED the neighborhood Bible study coffees in the home of Mrs. B.J. Tilger. We studied the book of Mark and gleaned much from it, along with such good fellowship.

SYMPATHY IS EXTENDED to the family of Miss Patricia Wieck of Umbarger. She had many friends in our community who will remember her lovingly.

SATURDAY, DECEMBER 9 will be the wedding anniversary date for Mr. and Mrs. R.A. Stark. Congratulations and lots of happiness to you, Jean and R.A.

GUESTS OF MR. and Mrs. Murray Leith over the weekend were Wanda's parents, Mr. and Mrs. Earnest Luedecke of Pampa.

YOU KNOW, THEY say that no news is good news, so we hope that everybody out this way with no news does have good news. Do call and tell me all of that good news and let's get it in the next issue. Thank you.

Mary Jo

Three Locals Are Initiated In WT Society

Three Canyon students have been initiated into Beta Beta Beta, the national biology honor society, at West Texas State University.

Juniors James M. Armstrong, Bill Byrd and Michael LaGrone and senior Richard Powell were admitted into the organization at the semi-annual initiation banquet Nov. 20.

Requirements for membership in the WTSU Delta Xi chapter are a major or major emphasis in biology, completion of 45 semester hours, a 2.0 grade point for four biology courses and a 1.5 overall average.

Canyon senior Terry Pulse is the vice president of the WT Beta Beta Beta chapter. Other officers are president Tom Forsyth, Happy sophomore; secretary Cynthia Carlson, Borger senior; historian-reporter Barry George, Pampa junior, and treasurer William C. Brady, Claude sophomore.

Error Made In Edwards Service

In a recent edition of The News, an error was made in the obituary reporting the death of C.O. Edwards of Ralls.

Mr. Edwards was a brother of J.A. Edwards of Canyon, not his father as reported in the story.

Mr. Edwards was 76 years old. He died November 23 of an apparent heart attack. Mr. Edwards had lived in Canyon before moving to Ralls in 1928. He was a veteran of World War 1.

He had been engaged in farming and ranching.

Other survivors include his wife, Ora Lee, three sisters and three grandchildren.

Dr. Burwell Southern
Optometrist
PANHANDLE OPTOMETRIC ASSOCIATION
1315 4TH AVE. 655-2161

COMMUNITY AUCTION
UMBARGER GYM
Saturday, December 9, 1972 11:00 a.m.
Lunch will be served by ladies of Community Assn.

1. Tap and Die Set (bolts)
2. Black & Decker 1/4" Drill, Electric
3. ½" Drill, Electric
4. 12' Stock Tank Gal. Corr. - 3' Deep
5. 20 Bales Oat Hay
6. 1 John Deere Grinder - Traveling Feed Table No. 114 A
7. 1 John Deere 10' Oneway - 24" Disc-Power Lift
8. 1 Ford 2 Row 11 Shank Cultivator - 3 pt.
9. 1 Dearborn Ford 7' Cycle Mower
10. 1 Dearborn Ford 2 Row Lister Planter
11. 4 - Captain Chairs Hardrock Maple Early Am. - Like New
12. 1 Oliver Cotton Stripper Drag Type - Good 30" Row
13. 2 Cotton Trailers 20' x 8' Rubber Tires
14. 1 14' Truck Bed and Hoist
15. 1 Stock Trailer
16. 1 - 10' IHC Broadcast Binder - Needs Repair
17. 1 - 30' Grain Auger
18. 2 Pair Peafowl
19. 1 - 15' Krause One-way - Good
20. 2 Set Byrd Row Marker - 6 Row hd.
21. 1 - 292 Chev. Irr. Engine
22. 1 - 6 Row Seed Packer
23. 1 Portable Air Tank
24. 1 PTO Wire Winder
25. 1 225 Amp Lincoln Welder - Complete Helmet & Cables
26. 1 - 4 Row Lilliston Rolling Cultivator
27. 1 - 4" Waukesha Lake Pump LP - Trailer Mounted
28. 40 - 1" Irr. Tubes
29. 40 - 1½" Irr. Tubes
30. 1 - 3 pt. 2 Bottom Molbord
31. 1 BMB 60" 3 pt. Shredder
32. 2 - 16-9-34 Tractor Tires
33. 1 Wetmore Grinder
34. 1 - 50' Endless Belt
35. 1 - 6 Section Springtooth Harrow (Case)
36. 1 - 1961 V-8 Chev Motor 348
37. 1 Ford Pickup Truck 1956
38. Several Hog Troughs and Feeders
39. Woven Wire Rolls
40. 2 Tractor Buggy Tops
41. 1 Ford Rear End Scoop (Good)
42. 1 M-M Pull Type Molbord
43. 1 - 4 Sestion Drag Type Rotary Hoe
44. 1 Motorcycle Trailer
45. 2 - 14" Tires and Wheels
46. 9 - 50 lb. Bags of Triticale Seed
47. 4 - 50 lb. Bags of Hay Grazer Seed
48. 1 - 50 lb. Bag Sumac Seed
49. 1 IHC Tall Corn Binder (1 Row) PTO
50. 1 - 4 x 8 Pool Table and Balls and Cues

MANY MORE ITEMS AVAILABLE ON DAY OF SALE
Auctioneer, Col. Darroll Adams

BRING YOUR OWN CHECKBOOK
CONSIGNMENTS WILL BE ACCEPTED ON DAY OF SALE
WINCH TRUCK WILL BE AVAILABLE
NOT RESPONSIBLE FOR ACCIDENTS

Student Recital Set For Dec. 11

A dozen fine student vocalists, instrumentalists and pianists will be presented in recital by the department of music at West Texas State University next Monday afternoon, Dec. 11, at 4 p.m. in the fine arts auditorium.

The program will be as follows:

"Every valley shall be exalted (Messiah)," Handel, by Kevin Crowell, tenor;

"Deh vieni alla finestra (Don Giovanni)," Mozart, by Steve Breazelle, baritone;

"Impromptu, Op. 90, No. 2," Schubert, by Lily Koesjan, piano;

"Donde lieta (La Boheme)," Puccini, by Dana Gibson, soprano;

"Chamber Concerto for Baritone Horn," Townsend, by Steve Haddad, euphonium;

"Schlaffendes Jesuskind," Wolf, by Rene Clemente, tenor;

"Seguidilla," Albeniz, by Su-Chung Want, piano;

"Dormiro sol nel manto mio regal (Don Carlo)," Verdi, by Rodney Miller, bass-baritone;

"La Puerta del Vino," Debussy, by Ethel Gooden, piano;

"Monica's waltz," Menotti, by Brenda Cason, soprano;

"Nocturne," Schuller, by Karen Schoenberger, French horn;

"Rejoice greatly, o daughter of Zion (Messiah)," Handel, by Armetha Lindley, soprano.

The public is invited to attend.

News Brief

A flower arranging demonstration by Thelma and H. R. Fulton was the program for Canyon Dames when they gathered Monday evening, Nov. 20, at H. R.'s Flowers and Gifts.

Those attending were Mmes. James Clark, George Bertish, Larry McAfee, Mike Ingle, Finnis Cole, W. T. Bagley, William Quincy Boyce, Calvin Floyd, Bernard Fitzner, Michael Workman, Douglas Williams, Don Tardy, David Wheeler, Cecil C. Charles, John Carpenter, James W. Madewell, L. D. Truitt, Rowie Durden, Donald Lloyd, James Bethel, David Madewell, and George Kopczynski.

The club plans a "cookie swap" in December, with the time and place to be announced later.

WT Bands Set Music Program

A program of music ranging from a John Phillip Sousa march to old Russian Christmas music and Spanish flamenco is planned next Sunday by the West Texas State University Concert and Symphonic bands.

Performance time is 3 p.m. in the Fine Arts Theatre on campus. The concert is free.

It is the first concert of the year for the two bands. The Symphonic Band is under the direction of Dr. Gary Garner, professor of music. The Concert Band is conducted by Donald Baird, assistant professor of music.

Programmed by the Concert Band is Sousa's "George Washington Bicentennial," a work presented in commemoration of the 200th birthday of the nation, now being celebrated throughout the country in a four year observance that began this fall and will culminate in 1976.

Also on the bill are Hogg's "Suite for Band" and Jacob's "Music for a Festival."

Highlighting the performance by the Symphonic Band will be Reed's "Russian Christmas Music." The work is based on an ancient Russian Christmas carol, "Carol of the Little Russian Children," together with material derived from music of the Eastern Orthodox Church. These form the basis for "the musical impression of old Russia during the jubilant Christmas season," Garner said.

Also programmed is Surinach's "Sinfonietta Flamenca," a work cast in three movements in the traditional Spanish flamenco style. Other works scheduled for performance are Teike's "Old Comrades" and a John Boyd arrangement of Telemann's "Overture from 'Don Quichotte'," which is among the 600 overtures written by Telemann.

Man Charged In Burglary

William David Gross, 17, of 3407 NE 12th in Amarillo, was arraigned Monday afternoon on charges of burglary of a motor vehicle.

He is charged in connection with the burglary Nov. 30 of an automobile owned by L.C. Pierce of 5505 Randolph in Amarillo.

Justice of the Peace W.A. "Bill" Wilson set bond at $2,000.

VARSITY
THUR-FRI-SAT
Goldie Hawn In
"Butterflies Are Free"
(PG) 7:00 & 8:50
SUN-MON-TUES-WED
ACADEMY AWARD WINNER!
Best Art Direction - Best Costume Design
A SAM SPIEGEL-FRANKLIN J. SCHAFFNER PRODUCTION
Nicholas and Alexandra
A HORIZON FILM from COLUMBIA PICTURES GP
1 Show Only 7:15 P.M.

DECEMBER CALENDAR
Follow Buff Basketball.

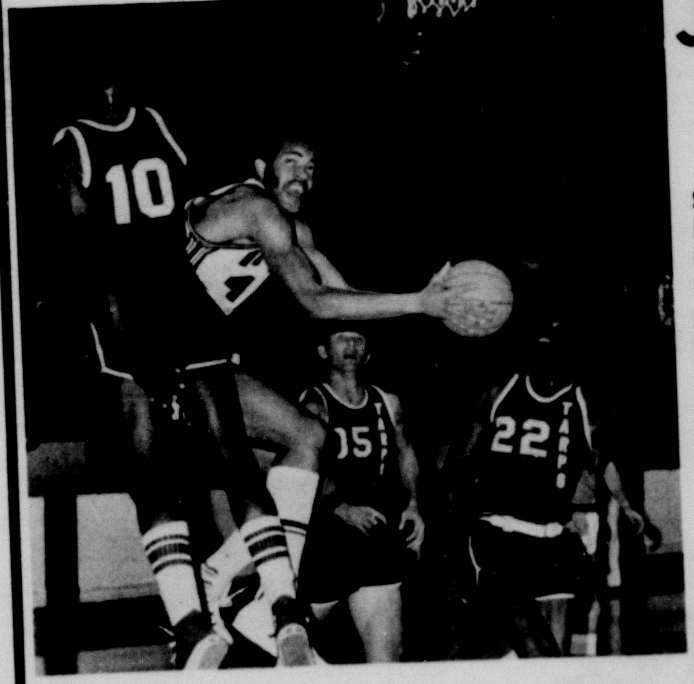

Join The Buff Boosters

SOCIAL EVENTS

Dec. 8 — 1:15 p.m., University Study Club, Christmas Program, 2504 12th Ave.
Dec. 8 — 7:30 p.m. Garden Club, K.E. Hines home, west of Canyon.
Dec. 8, 9, 10 — Kappa Pi Pre-Christmas Art Fair, Activities Center, WTSU
Dec. 9 — 7:30 p.m., Heritage Woman's Club, Husband-Wife Christmas Party, 1102 Creekmere.
Dec. 11 — 2:00 p.m., Randall Home Demonstration Council, Christmas Tea, First Baptist Church.
Dec. 11 — 3:45 p.m., Sue Hite Club, Christmas Program, First Methodist Church.
Dec. 11 — 7:30 p.m., Delta Zeta, Christmas Recipe Exchange, 2200 Creekmere.
Dec. 11 — 8:00 p.m., Alpha Zeta Delta, Beta Sigma Phi, 1410 Hillcrest.
Dec. 11 — 7:00 p.m., Heritage Woman's Club, Dec. Meeting and Christmas Party, 2815 7th Ave.
Dec. 12 — 7:30 p.m., Canyon Study Club, United Methodist Church.
Dec. 13 — 3:00 p.m., Woman's Book Club, United Methodist Church.
Dec. 14 — Kiwanis Ladies night. Community Center, 7 p.m. Throughout the month—Key Club Christmas canned food drive for needy families.
Dec. 15 — 8:00 p.m., Alpha Zeta Delta, Christmas Party, Continental Club, Amarillo.
Dec. 15 — Jaycee Banquet, Alpha Tau Omega fraternity house.
Dec. 15 — 7:00 p.m., Alpha Delta Pi Christmas Dinner, 418 Thompson Ln.
Dec. 15 & 16 — "A Christmas Carol", Canyon High School Auditorium, 8:00 p.m.
Dec. 16 — Christmas Party, Xi Kappa Zeta, Beta Sigma Phi, 2820 Porter St.
Dec. 16 — 7:30 p.m., Chi Upsilon, Beta Sigma Phi, Progressive Christmas Dinner, 521 12th Ave.
Dec. 16 — 7-10 p.m., University Wives, Etc., Christmas Visit to Dr. and Mrs. Cornette's home, 3312 Linda Lane, and Tasting Party.
Dec. 20 — 7:30 p.m., Chi Upsilon, Beta Sigma Phi, Gold Room, Cafeteria, Mrs. Meade Michael's home, NE of Canyon.

SPORTS

Dec. 9 — WTSU Buffaloes meet UT Arlington in Amarillo.
Dec. 10 — Horse races at Panhandle Downs at 1 p.m., yearling futurity.
Dec. 12 — CHS Basketball, girls vs. Petersburg, there.
Dec. 12 — WTSU Buffaloes meet Northeast Louisiana in Amarillo.
Dec. 14 — WTSU Buffaloes meet St. Peters in Jersey City.
Dec. 15 — CHS Basketball, boys vs. Lubbock High, there.
Dec. 16 — WTSU Buffaloes meet Long Island in New York City.
Dec. 16 — CHS Basketball, girls vs. Valley High, there.
Dec. 17 — Horse races at Panhandle Downs at 1:00 p.m. Finals of the yearling futurity.
Dec. 18 — CHS Basketball, boys and girls vs. Phillips, there.
Dec. 19 — CHS Basketball, girls vs. Ropesville, here.
Dec. 19 — CHS Basketball, boys vs. Amarillo High, here.
Dec. 26-30 — CHS Basketball, girls in Slaton Holiday Tournament.
Dec. 29-30 — CHS Basketball, boys in Muleshoe Tournament.

GOVERNMENTAL SUBDIVISIONS

Dec. 11 — County Commissioners court meets at 1:00 p.m. in the County Courthouse.
Dec. 18 — County Commissioners Court meets at 1:00 p.m. in the County Courthouse.
Dec. 18 — Canyon City Commission meets, Community Center, 7:00 p.m.
Dec. 19 — Canyon School Board meets, Canyon High School, 7:30 p.m.

CIVIC

Rotary Club meets at noon Tuesdays, Canyon Community Center.
Noon Lions Club meets at noon Wednesdays, Canyon Community Center.
Evening Lions Club meets Monday nights, 7:00 p.m. at Village Inn.
Kiwanis Club meets at noon Fridays, Canyon Community Center.
Dec. 18 — 7:00 p.m., South Randall County Hospital District Board of Directors meet at the Canyon Community Center.

First National Bank
MEMBER FDIC

Tom Cannon

The home of THRIF-T-Prices
IDEAL FOOD STORES

PRICES EFFECTIVE THRU SATURDAY, DECEMBER 9, 1972. NONE SOLD TO DEALERS. LIMIT RIGHTS RESERVED.

CLIP & SAVE
WITH THESE COUPONS:

VALUABLE COUPON
SAVE ON CRISCO
3-LB. CAN 79c WITH THIS COUPON
WITHOUT COUPON 89c
LIMIT 1
Expires 12-9-72
IDEAL FOODS!

VALUABLE COUPON
GOOD FOR 25¢ Off ON 1-LB. CAN OF Maryland Club Coffee
LIMIT 1 WITH THIS COUPON
EXPIRES 12-9-72
IDEAL FOODS!

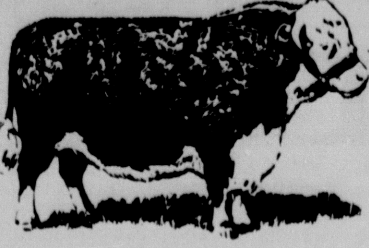

U.S.D.A. Choice BEEF SALE!

BONELESS
- Chuck Roast

TABLE-TRIMMED
- Rib Steaks

ROUND BONE CUTS
- Swiss Steaks

BONELESS CHUCK CUT
- Family Steaks

Your Choice 89¢ LB.

U.S.D.A. CHOICE Sirloin Steaks .... LB. $1.09
U.S.D.A. CHOICE T-Bone Steaks .... LB. $1.39

ONE-PRICE Pork Sale!

- Pork Loins — QUARTER SLICED 9 to 11 CHOPS
- Pork Chops — FAMILY PACK SIRLOIN CUTS
- Spare Ribs — LEAN AND MEATY COUNTRY STYLE
- Pork Steaks — FRESH LEAN & TENDER
- Pork Roast — BONELESS SHOULDER CUTS

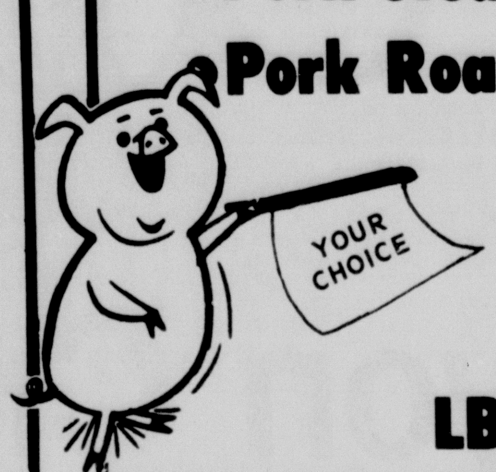

79¢ LB.

MEADOWDALE, HICKORY SMOKED Sliced Bacon .... 1-LB. PKG. 79¢
MEADOWDALE, HICKORY SMOKED Sliced Bacon .... 2-LB. PKG. $1.57
RODEO, ALL MEAT Skinless Franks .... 12-OZ. PKG. 59¢
BAR-S BRAND Pork Sausage .... 1-LB. PKG. 69¢
CENTER CUT Pork Chops .... RIB CENTER LB. 89¢
MEADOWDALE, ALL-MEAT Sliced Bologna .... 12-OZ. PKG. 69¢
BAR-S OR SWIFT'S PREMIUM Canned Ham .... 5-LB. CAN $4.99

Thrif-T Frozen Foods

ORE-IDA BRAND Tater Tots 2-LB. BAG 37¢
PEPPERIDGE FARM, 4 FLAVORS Pastry Tarts .... 4 $1 5¾-OZ. PKGS.
MINUTE MAID Orange Juice .... 6-OZ. CAN 29c
MINUTE MAID Orange Juice .... 12-OZ. CAN 57c
MINUTE MAID Orange Juice .... 16-OZ. CAN 77c
MINUTE MAID Grapefruit Juice .... 6-OZ. CAN 33c

CAMELOT, ALL FLAVORS Ice Cream .... HALF GALLON 58¢

PILLSBURY LAYER CAKE MIXES ALL FLAVORS 19-OZ. BOX 32¢
Frosting Mixes .... PILLSBURY ALL FLAVORS 14-OZ. BOX 42¢
LIMIT 3 BOXES OF CAKE MIX WITH $5 OR MORE PURCHASE

Nestle's Quick Chocolate Flavor 2-LB. CAN 77¢
SWISS CHALET, 3 VARIETIES Salad Dressings .... 3 8-OZ. BTLS. $1.00
JENO'S DOUBLE CHEESE Pizza Mix .... 29½-OZ. PKG. 78¢
SUNSHINE Hi-Ho Crackers .... 16-OZ. BOX 33¢

Thrif-T Dairy Foods

IMITATION CHEESE SPREAD Chef's Delight 2-LB. LOAF 64¢
SOLID PACK Golden Oleo 6 1-LB. CTNS. $1
MEL-O-CRUST Canned Biscuits 6 8-OZ. CANS 49¢
KRAFT HALF MOON Longhorn Cheese 10-OZ. PKG. 68¢
FAIRMONT Dip 'n Snack .... 8-OZ. CTN. 33¢
FAIRMONT, OLD FASHIONED Egg Nog .... QUART CTN. 59¢
FAIRMONT REG. OR CHIVE Sour Cream .... 12-OZ. CTN. 39¢
IDEAL Buttermilk .... HALF GAL. 49¢

DOOR COUNTRY APPLE SAUCE .... 7 303 CANS $1
MEADOWDALE PEELED WHOLE TOMATOES .... 5 303 CANS $1
TRAILER BRAND SWEET PEAS .... 7 303 CANS $1
CAMELOT WHOLE White Potatoes .... 2 303 CAN 39c
CAMELOT WHOLE Sweet Potatoes .... 23-OZ. CAN 47c
STRAWBERRY Bama Preserves .... 18-OZ. JAR 69c
JELL-O PUDDING OR Pie Filling .... 2 4-OZ. PKGS. 33c
TOWIE MANZANILLA Stuffed Olives .... 7-OZ. JAR 79c
DEL MONTE LIGHT Chunk Tuna .... 6-OZ. CAN 49c

CAMELOT CUT GREEN BEANS .... 303 CAN 18¢
STOCKLEY WHOLE OR CREAM STYLE GOLDEN CORN .... 303 CAN 17¢
ENRICHED CAMELOT FLOUR .... 5-LB. BAG 43¢

SUNKIST Navel Oranges
Eat Oranges every day!

5 LBS. $1.00

ZIPPER SKIN Tangerines .... 4 LBS. $1
WASHINGTON FANCY RED OR GOLDEN Delicious Apples MIX OR MATCH 4 LBS. $1
FRESH Cocoanuts .... EA. 29¢
FRESH Roasted Peanuts .... LB. 49¢
PURPLE TOP Turnips .... 2 LBS. 29¢
UNPITTED CALIF. Fresh Dates .... 1½-LB. BAG 79¢

See us today for a fine selection of Scotch Pine and Douglas Fir
Christmas Trees & Roping at Low Thrif-T Prices!
Time to order your decorated gift fruit baskets and boxes... Hurry-Hurry!

Thrif-T Soaps & Cleaners

WASHDAY DETERGENT Oxydol 74c GIANT SIZE BOX WITH COUPON BELOW:

VALUABLE COUPON
GIANT SIZE OXYDOL WITH THIS COUPON 74c
WITHOUT COUPON 89c
LIMIT 1 BOX WITH THIS COUPON
EXPIRES 12-9-72
IDEAL FOODS!

DISH DETERGENT Liquid Thrill 32-OZ. BOTTLE 78¢

ASSORTED COLORS Bounty Towels 3 JUMBO ROLLS $1
CHARMIN ASSORTED Bath Tissue .... 4 ROLL PKG. 43¢

Thrif-T Quality Products

PETER PAN CRUNCHY OR SMOOTH Peanut Butter 12-OZ. JAR 46¢
ELLIS Vienna Sausage .... 4-OZ. CAN 29c

Thrif-T Health & Beauty

CREST REGULAR OR MINT Tooth-paste .... Reg. $1.15 7-oz. Tube 88¢
THRIF-T PRICED Jergen's Lotion .... Reg. $1.19 10-oz. Btl. 64¢
REG. $1.75 Bufferin Tablets .... BTL. OF 100 $1.58
ANTI-PERSPIRANT, REG. $1.19 Right Guard .... 4-OZ. CAN 98¢

welcome
to the

Open House

of the

Canyon Creek Apartments

Dec. 9 and 10

FREE REFRESHMENTS

★ 15 Minutes To Downtown Amarillo.

★ Family Living

★ College Students

★ Retirement Haven

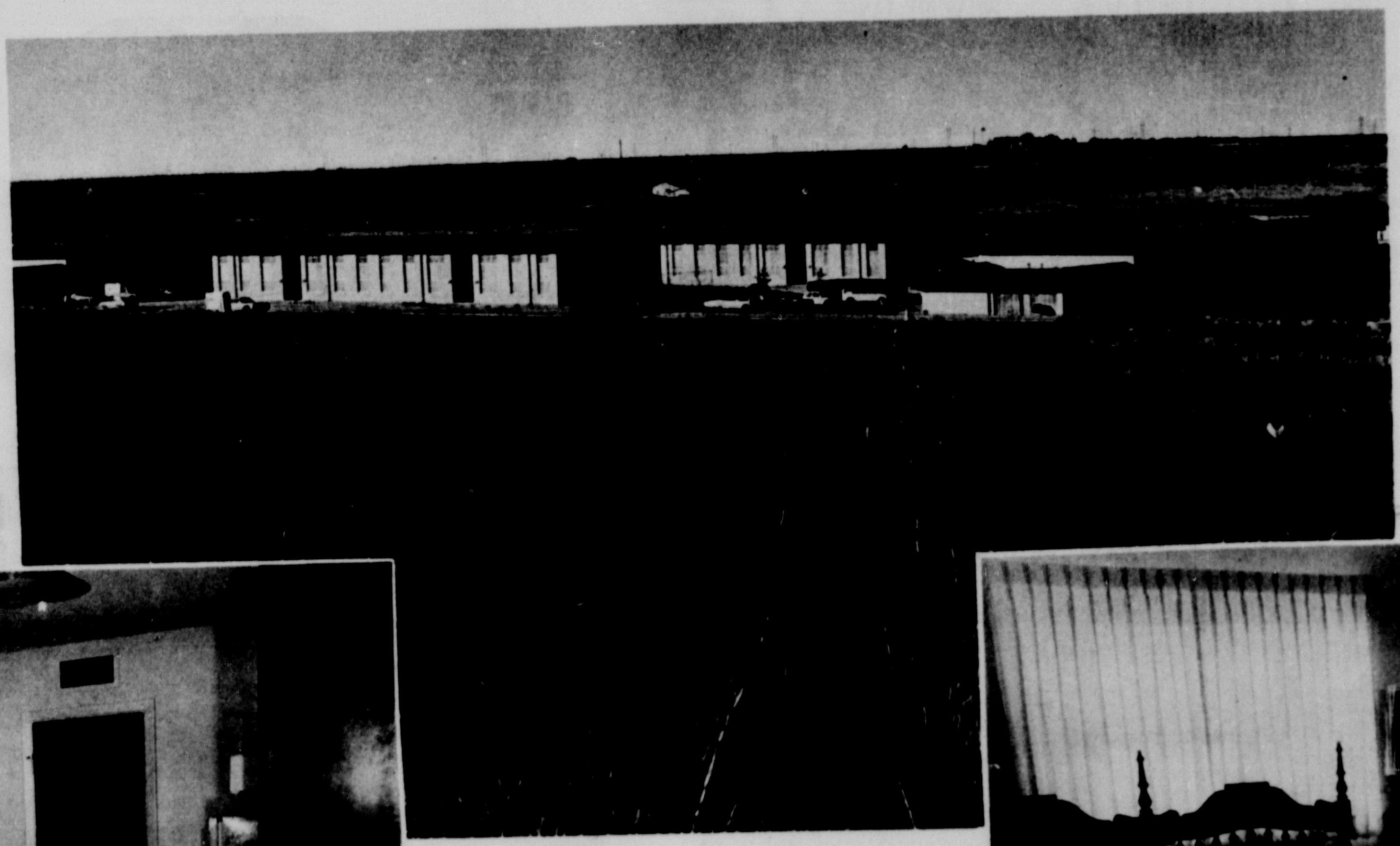

Wide Open Spaces

Spacious Parking Area

Play Areas

Golf Course

Heated Pool

All Utilities Paid

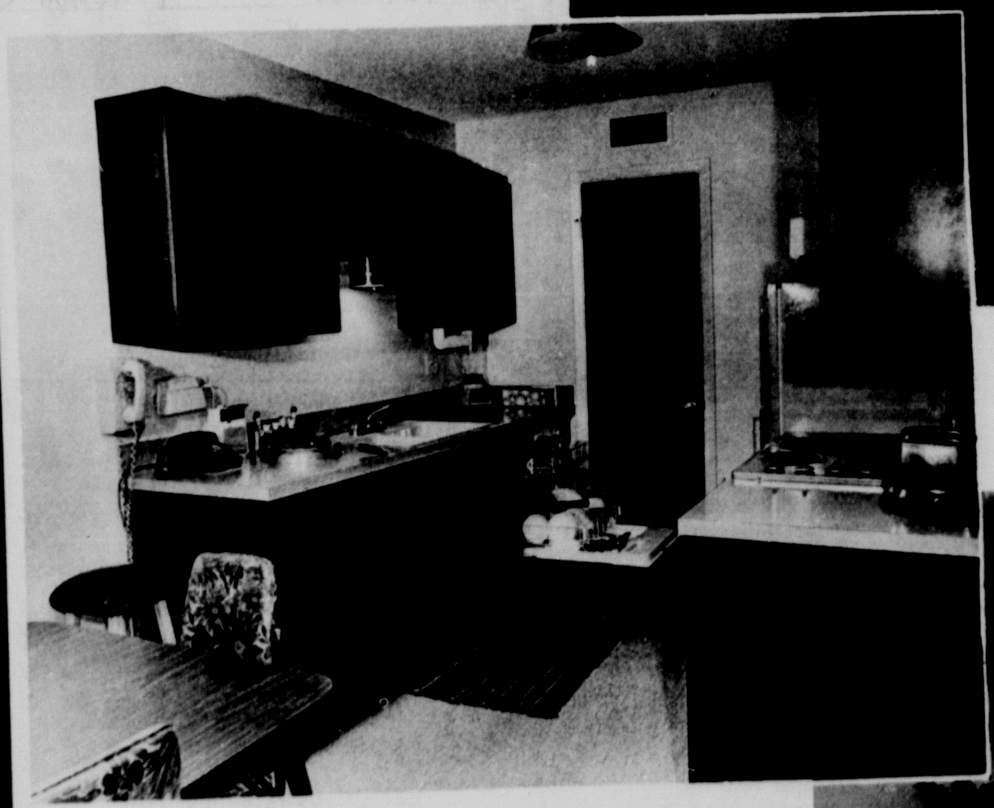

Built-In Kitchens Including Range Range, Refrigerator, Dishwasher, Disposal, Ventilating Fans.

One, Two and Three Bedrooms, Furnished and Unfurnished.

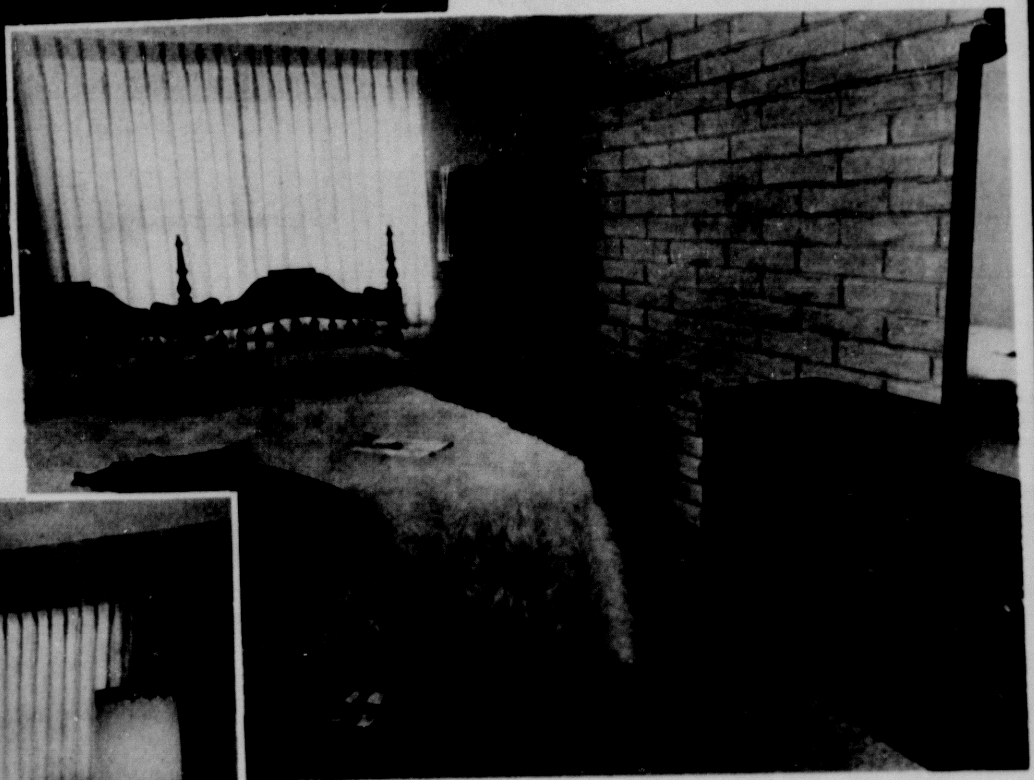

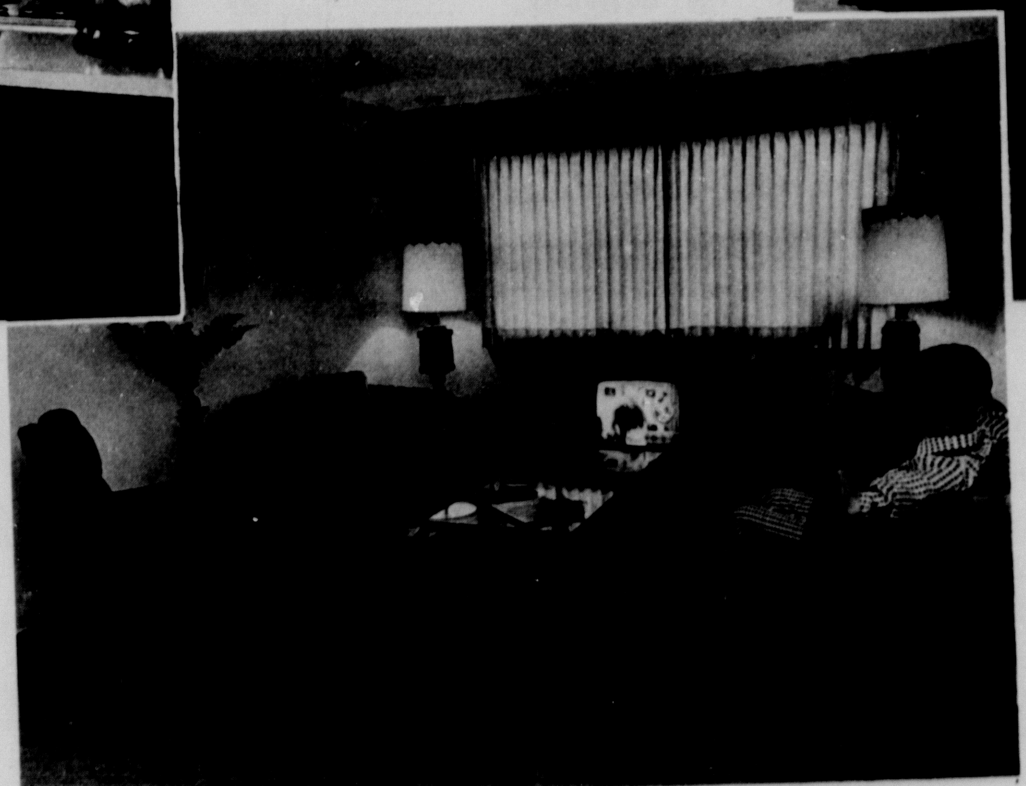

Living Room-
Refrigerated Air, Central Heat, Fully Carpeted, Drapes, Master TV Antenna.

New Ownership

INVITES YOU TO

Come By And Get Acquainted

VISIT WITH RESIDENT MANAGERS,

Mr. and Mrs. Bill Rawlings

655-9611

How To Get There

Mescalero Park News

Community Get-Together Slated For Sunday

By TOOTIE BYBEE

HELLO, HELLO, HELLO again! Well, we've managed to make it through a weekend of Christmas shoppers without too much damage. If you haven't been out yet, be very careful of all your limbs. The press is fantastic, never saw so many peoples in all my short life. All friendly souls, just a whole lot of them.

This season always seems to make for good will and smiles and warmth and friendship. It seems to form bonds between strangers—sure love Christmas.

TO HELP CELEBRATE, this most joyous season the Ladies Thursday Club has come up with what I believe to be the best idea in a long time. You are invited: to the Mescalero Park Community Get Together, Sunday, December 10 from 2 to 4 p.m. at the Roger Whitehead home, 122 101 Trail. We sure would like to see each of our friends and neighbors at this little get together. The invitations were handed out Tuesday, if for any reason you failed to get your little Christmas Tree invitation please know you are wanted and welcome. Let's make this a real COMMUNITY CHRISTMAS. The refreshments are really good and the company and fellowship are better. See YOU there. If you should have a question please feel free to call, 622-1471.

THE CAMP FIRE Girls have been busy sharing the Christmas Spirit. They have made precious little Santas that sit on baby food jars filled with Christmas candy for a class room at Wilson School in Amarillo. The pattern is precious and would be willing to share it with any one needing a school party idea. Also, have one made from a half pint milk carton that is just darling. Anyway the girls are fixing the whole party up for this class and enjoying it. Also, are planning a party for themselves.

MARYLON BAKER'S 6TH grade basketball team had a loud and happy time at McDonalds the other evening after a hard fought and close ball game with Ridgecrest. We lost but it was a game to end all games. I know I'll never forget it and the way those little ole girls played and fought for that game. I was proud to say I was from Gene Howe that day. It was really great.

HAPPY BIRTHDAY TO Doug Jones who celebrated with a happy birthday party for boys only, Saturday. Those helping in the celebrating were Matt Malson, Ronnie Kyle, Mark Cox and Jubal Gillis. They enjoyed playing with the birthday toys and enjoyed the lovely sunny weather outside.

THE GROWN-UP JONES had a happy get together this Friday evening. Twenty-four people from their church came out and enjoyed playing games and having fellowship together. The house was so very lovely with all the Christmas decorations that have been hand-made over the years by Shirley. The sweet Gingerbread House she made last year as a center piece is one of my very favorites, takes me back to my childhood. Lots of lucious goodies she made also.

GENE AND JOYCE Minor had the Roger Davis's out for a farewell dinner from friends to friends. Of course you all know Roger of "Hotline" fame. They have taken a position with a television station in Atlanta, Georgia. Know he will be missed by friends as well as faithful viewers. Get well quick, Marcie.

WHEN THE MITCHELL'S put up their Christmas tree they do it in a big way. They had daughter Debbie and husband and several others to help. Jo Ann's mom made 7 lbs. of chili up for the tree trimming occasion and they all seemed to have had a timming good time.

THOSE TOW'S!! NEVER go dog hunting with a bunch of those Pickens sisters. Ann's sister Jane and family from Jal, New Mexico, were down and the Carrs from Amarillo came out and with three of those sisters together, well, I laughed at them till I was sick. But the visits were enjoyed by all. Including the dogs, Hector, Isabell, and Snoopy. And with names like that, what can you say for the doggies. Hope Snoopy and Hector are better after their little accident Saturday.

READ A LITTLE write-up in the Amarillo paper about Jane and Jim Moore who own the airport down by the entrance. Guess they were glad to arrive in Dallas in any condition after 15 hours of trying. Don't tell me those airplanes are the safest way to travel today.

HOPE ALL OF you will make a most extra special effort to get to the PTA meeting this Monday, Dec. 11. Those sixth graders, along with, Mmes. Phillips, Green, Shoemaker and Parsons have planned a play to end all Christmas plays. I have just been so very excited about it and the kiddoes have been working so very diligently. Don't let them or yourself down—be there. The youngsters will enjoy it a great deal also. It is about a toy shop that comes to life. Don't miss it.

SOME OF THE kiddoes in the Park have gotten together and formed an ecology club. They have seen slides and films and studied different ways of preserving our good earth, etc. This was an idea of Barbara Brooks, and those attending sure seem to get a lot out of it. In fact I'm always hearing something new myself.

THE NEW NEIGHBORS have arrived. After much anticipation and hard work and waiting, the Gaffords, on the North of us, moved in Sunday. Amidst much jubilation, I'm sure, of being in the new home before Christmas. Glad to welcome you. Mr. Gafford is the head man in the meat section at Skaggs-Albertson.

SAW LORA LEE, Lisa Lynn, and Judy out shopping the other evening and they did look a little tired. But Lora Lee told me later they did enjoy seeing Dumbo. So, maybe that made it worthwhile??

HAVE HAD SEVERAL ask for my "speciality" Christmas Wreath Cookies receipe. Since that is always one of the things I make and serve special at Christmas, and since I'm not too good at much, I hated to let too many know the simple secret. Now you can do it and outshine me, but here 'tis. If you don't get it this time, ain't going to repeat it. Really looks so very pretty to serve, and the school kids love them.

CHRISTMAS WREATH COOKIES

1 stick of margarine
30 large marshmellows

Melt in double broiler, add 1 or 2 teaspoons green food coloring. Stir in well 31/2 cups corn flakes. Shape into little wreaths on a sheet of buttered foil. Add red hots for berry decoration.

GOT TO GO, but to Francise Slagel: Did you say "woman of the world" or "worldly woman"! God bless.

High School Workshop Set At University

A student activity workshop for high school competitors in the University Interscholastic League is set for Saturday at West Texas State University.

Workshops in ready writing, speech, number sense, slide rule, journalism, science and one act play are scheduled in the Fine Arts Building and the University Complex South.

The programs are co-sponsored by the UIL, PESO Education Service Center and the university.

The ready writing rehearsal program will begin at 9 a.m. and continue to 12:30 p.m. Dr. Pat Sullivan, chairman of the English department, will chair the workshop, which will include the general nature of ready writers contest, the student application and critiques of the previous year's winners.

Dr. Jack Walker, chairman of the speech department, will serve as head of the speech division.

Topics of discussion are informative speaking, persuasive speaking, poetry interpretation, prose reading and demonstration debate and analysis.

Bill R. Lee, head of the journalism department, will present workshops in newswriting, features, headline and editorials from 9 a.m.-noon.

Assistant prof. of mathematics David E. Lasher will offer programs in number sense from 9-10:30 a.m. and slide rule from 10:30 a.m.-noon.

The nature of the science contest and a recommended reading list for competitors will be discussed by Dr. Ronnie Waide, associate professor of education, beginning at 9 a.m.

An hour-long informal discussion of one act play contest rules and organization will be presented from 11 a.m. to 12.

Lake Manager Given Award

Paul Ferguson, manager of Buffalo Lake Wildlife Refuge, received last weekend an award for range management practices instituted on the refuge.

Ferguson traveled to Lubbock to receive the award from the Texas section of a national range management organization.

The manager has worked with representatives of the Soil Conservation Service here to formulate a range management plan for the refuge.

Auditions Set For "TEXAS"

Notices of audition dates for next summer's production of the musical-drama "TEXAS" have been sent prospective dancers, singers and actors by the local office.

Auditions open Jan. 20 at West Texas State University in Canyon. They continue Jan. 21 in Lubbock; March 1 in Abilene; March 2 in Waco; March 3 in Dallas and finally in Oklahoma City.

Minimum age for actors is 18.

Actors must be prepared to give a memorized reading not to exceed three minutes. They must also audition for singing roles.

Singers should bring one prepared number. An accompanist will be furnished or the singer may bring his own. Each singer must also present a short memorized selection.

Men and women auditioning for technical jobs during the production will be interviewed personally.

Rehearsal for the 8th season of the production, staged annually in Palo Duro Canyon State Park, begins May 26 and performances begin June 21.

Members of the University Wives, Etc., met Monday in the home of Mrs. M.S. Downing to learn about dried floral arrangements. Mrs. Janey Edmondson, left, and Mrs. Claudine Lehman, right, listen as Mrs. Downing, center, explains several of her own creations.

Stamp Collector Items On Sale At Post Office

Two items of interest to philatelists went on sale last week at the Post Office in Canyon.

A new 224-page pocket-size book entitled "Stamps and Stories" is now available at the office. The book illustrates U.S. stamps in full color and recounts the stories behind each stamp.

Special features in the book answer questions such as how to start a stamp collection, where to order first-day covers and how to form a stamp club.

The book is a follow-up to the successful 1971 mini-album program by the postal service. That program generated many requests for further information on stamps and stamp collecting and spurred publication of the book.

The mini-album has been reissued for 1972 and is now available in the post office, also.

The album includes 31 stamps depicting 19 commemorative issues of stamps by the postal service in 1972.

The stamps depict such events as wildlife conservation, the 100th anniversary of the mail order business, the Peace Corps, family planning, the PTA, the Olympic Games and a special stamp-collecting stamp.

The special stamp which commemorates stamp collecting is also now available in the post office. The full-color stamp includes a picture of the first five-cent Benjamin Franklin stamp issued in 1847. It salutes the more than 16 million stamp collectors in the United States.

Opening
The Racquette Store
Collector's Items

Open Saturdays, Sundays
And By Appointment

302 16th (Northside Of Old Jail)
1900 To 1940 Unused Variety Stock. . .

Toys, Games, Puzzles, Paperdolls From Big-Little Set, Cards, Christmas And All Occasions, Dresser Sets. Dolls, Bisque, Celluloid And Jointed Wood. Also Antique Doll Collection From San Francisco.

Louise Strickland
4118 S. Jackson

Amarillo, Texas 79110
Ph. 373-1146
After 6 P.M.

Palisades Palaver

Sympathy To Dustmans-- Have Third Casualty

By MILDRED TURNER

TALKED TO VICKI Hooker recently and she likes her new job. I plan to find out more details about her work and let you know after she has been there awhile.

SEVERAL PEOPLE, INCLUDING Lena Edwards, have asked this week if Garland was home from the hospital. Not yet, but we think he will be home for Christmas. The doctor has removed the growth from his foot but his toes are now swelled.

HERE ARE THE recipes you asked for:

PUMPKIN PIE

2 eggs slightly beaten
1½ C. pumpkin
1 C. sugar
½ t. salt
¼ t. cloves
½ t. cinnamon
½ t. ginger
1 1/3 C. canned milk

Mix ingredients in order given. Pour into nine inch unbaked pie shell. Bake at 475° for fifteen minutes. Reduce heat and bake at 375° for about forty-five minutes. Serve hot or cold.

PECAN PIE

1 C. pecans
1 C. dark karo
¾ C. sugar
1 t. vanilla
2 beaten eggs
3 T. flour

Pour pecans into unbaked pie shell. Mix and pour other ingredients into shell. Bake at 350° until center does not move when slightly shaken.

REMEMBER VICKI TELLING all about the Dustman's house burning, then Timothy's accident and long siege in the hospital, cast, and being at home with a private tutor? Well, Thanksgiving Day, Mike, the younger brother broke his leg. The teacher will have two pupils now instead of one at the Dustman's when she comes to teach three days a week. Mike, who is in second grade at Gene Howe, was playing football with some kids near his grandmother's in Amarillo when the accident occurred. He was released from the hospital the following Sunday. The doctor seemed to think Mike's break was not quite so bad as Timothy's and recovery should be faster. Instead of taking one cripple to the doctor every two weeks, Roma will be taking two. She had just got the courage to leave Timothy a couple of days to work when this happened. Roma Dustman has been of good cheer and full of faith that things will work out one of these days. In the meantime, as when their house burned, let's get behind this family with our prayers, assistance and help them in any way possible to show our love to our neighbor.

THE TURNER HOUSEHOLD was kinda mixed up with two kinds of virus this week. Janet and Sheree both burning up while Belva and I were freezing with headaches, dizziness, nausea or sore throat added. Later Linda joined the other side so it was three against two. The only time anyone showed any signs of life was when the phone rang. From force of habit all five jumped and yelled "I'll get it." By Sunday everyone was beginning to get back to normal. Most everyone I talked to felt good this week except one young couple who asked their names be omitted. Each one being considerate of the other, got up in the dark and had a collision in the hall just outside the bathroom! Oops.

PEOPLE I CALLED and missed recently were the Timmons, Hornes, Brackeens and Myrtle Forster. Please call me. O.K.? O.K.

ESTELLE AND ONNIE Atkerson, Jimmy and Jeanette Spencer went hunting this week with Raymond and Linda Spencer down at Plainview.

JARRIEL MOORE (is it one or two l's?) is getting real good on the trampoline. I observed on a breezy morning recently. If it were not so frosty, I'd squat out behind a bush with my camera and get a good picture! Speaking of exercise, girls, after the holidays let's get on our exercise and hiking schedule again like we did about two years ago. We had about an hour and a half of walking, visiting and togetherness. Who will call and say you'll start it?

WHILE WAITING ON the girls at the bus stop, several of the children from the Gene Howe bus came over to chat with me. One of Bobby and Jo Delle Walker's twins said it was her birthday and her twin sister's also. She showed me a pretty necklace and a wrist watch she had received. Happy birthday Ranelle and Mychelle Walker on December 4.

WHILE ON THE subject of birthdays, Jana Penny came too early or she may have been a Christmas present. She celebrates her birthday on December 18. She said she was named after a girl on a TV program that her mother enjoyed at that time. Her older sister was supposed to be named "Rusty Penny" until her daddy found out she was not a boy so she was called "Stacy Penny." Christy Fleming was almost named Christol (or something similar to that). While yet, Julie Webb barely missed being called Kevin Eugene Webb and Baby Laura was supposed to be Chad Eugene. Jeanne McDonald evaded the issue and smiled shyly as she danced around. Just then the bus honked.

THE NEXT PALISADES board meeting is on Tuesday, December 12, at Nell Moore's, time 7:30.

New officers recently elected to head the newly-organized Canyon chapter of the Texas Public Employees Association are (from left), Ray Custer, president; Wayne Trout, director; Larry McLendon, vice president; Ray Bible, director; Dwayne Wooten, director; and seated in front, Ruth Birkhead, director, and Paula Lindley, secretary-treasurer. Another meeting of the local chapter is scheduled Monday night.

"Hamlet" And "Shrew" Showed Expertise

By HAZEL SUNDERMAN

Critics of the public schools would have found little to complain about had they attended the Canyon High School's presentation of Shakespeare last week.

Not only did the students show great expertise in the dramatic interpretation but there was evidence of their excellence in the related crafts and disciplines.

Shakespeare should always be presented in such an intimate theater. Even the children in the audience were able to follow the action. The entire production was the responsibility of the students—a mark of the mastery of their director, Charles Wright.

The very effective stage set, constructed by the members of the cast and wired and manned by a student crew, gave proper support to the play.

Set changes were made quickly, and everyone knew their lines and read with understanding. Every scene was believable.

The comic relief of "Taming of the Shrew" left both the audience and cast with apparent enjoyment as the humor seemed to spread through the packed speech and drama classroom.

The costumes, designed by Charlotte Brantley and Barbara Lewis but fashioned by the cast, had been carefully researched and were most becoming. Even at such close range, the make-up was completely acceptable. The program covers showed artistic talent. In truth, the entire evening was a tribute to quality education.

There were no unimportant roles. John Boone played the difficult Hamlet role with a sensitivity not often observed. Julie Brantley was gentle and demure as Ophelia. The entire casts of "Hamlet" and "Taming of the Shrew" deserve credit.

But perhaps the worth of both productions will come in the following years when the students, having mastered Shakespeare, will find how it has enriched their lives.

MIRRORS
TABLE TOPS
AUTO GLASS

FOR FAST EFFICIENT SERVICE CALL
Amarillo Plate Glass & Mirror Co., Inc.
1009 W. 5th, Ama.,
372-5511

Former Resident Dies Downstate

A former Canyon resident, Mrs. Beatrice Sudderth, died Sunday in a Wichita Falls hospital after a lengthy illness.

Services for Mrs. Sudderth, who lived in Canyon from 1944 to 1960, were held Tuesday in Wichita Falls. Graveside services were at Frederick, Okla.

Mrs. Sudderth was born Jan. 6, 1894, in Livingston, Tenn. Her late husband, Henry Scott Sudderth, ran a feed and produce store on the Canyon square for a number of years.

Survivors include two daughters, two brothers and a granddaughter.

Chart Shows Point Types

A wall chart depicting the projectile point types of Texas and bordering states has been prepared by the Anthropological Society of West Texas State University.

The chart, showing 120 points, was edited by Dr. Jack T. Hughes, professor of anthropology, and drafted by Ray Thompson of Amarillo.

Time periods represented by the points range from the early Paleo-Indian big game hunters to the neo-Indian or historic time.

"All of the points are drawn to scale but three or four very large ones are drawn three-quarters size," said Rolla Shaller, society member and curator of exhibits at the Panhandle Plains Historical Museum on campus.

The charts measure approximately 34 by 40 inches, and are available through the WTSU Anthropological Society, Box 884, W.T. Station, Canyon 79015. Fee is $2, plus 50¢ for handling.

Kids Inc., Sets Tryouts For Sat.

Tryouts for Kids Inc., basketball will be held Saturday beginning at 8:30 a.m. at the activities center at West Texas State University.

Boys and girls who have registered, and others wanting to play but who have not registered, should report for the tryouts, said roundup chairman Max Brummett.

Teams will be selected by coaches, assisted by program leaders.

Brummett said the league's part-time office in the old Church of God at 5th Ave. and 14th Street will be open Thursday and Friday from 4 p.m. to about 5:30 p.m. Prospective players not already registered may sign up at the office on those days, or at the tryouts on Saturday morning.

Parents of children wanting to play but who feel they cannot afford the $5 fee are asked to contact the league office or league officials. "We want everyone to play who wants to," said Brummett. "That's what the program is all about."

The office telephone number is 655-3140, or applicants may call league secretary Dorothy Keith at 655-4436 during the evening hours. Brummett may also be reached during the evening at 655-4335.

At mid-week, about 125 boys and girls had registered to take part in the basketball program. About 150 are expected to eventually take part in the program, Brummett said.

New Baby Boy Born To Hicks

A new baby boy, Jason Edward, was born to Mr. and Mrs. Marion E. Hicks of Route 1 at Neblett Memorial Hospital on Nov. 28. He weighed 5 lbs. 15 oz. and was 19 inches in length.

The maternal grandparents are Mr. and Mrs. L. L. Raef of Umbarger.

Mr. and Mrs. M. W. Hicks of Route 1 are the paternal grandparents.

The parents are engaged in farming north of Umbarger. They have two older children, Douglas, 5, and Danny, 4.

Two girls attending last weekend's foreign student pot-luck dinner in the home of Mr. and Mrs. Charles Fowlkes illustrate a traditional dance from Thailand for other students in attendance. About 75 persons attended the dinner.

Tidbits here and there

By CAROL CRAIN

ON THE SKI SLOPES RECENTLY at Santa Fe were the John Childs, Benny Coopers and Gary Hyatt's.

I am sure all had a great time. I have not had a recent report of those skiing in the Red River, Cloudcroft, Eagle Nest, or Ruidoso areas—so send some in, ok?

**

A SKI TRIP is now being planned by the Young Married department of the First Baptist Church, if you would like to go along get more information from Penny Hyatt, 655-4156.

***

THOSE DARLING ALI MCGRAW HATS are being made by Billie Warner and make a cute gift for around $2 or $3. You can get in touch with her if you'd like some in time for Christmas.

Haverde Warner, freshman at Texas A&M, was in town during the Thanksgiving holidays joining Mr. and Mrs. H.T. Warner of Clarendon for the feast in the Warner home.

Haverde Warner is studying Chemical Engineering at A&M, by the way.

***

THE INTERNATIONAL STUDENT ASSOCIATION held their Christmas Pot Luck dinner last Friday at the home of the Charles Fowlkes, Mescalero Trail.

These pot luck dinners are great fun for meeting people from all over the world, and for recipe exchanging.

***

THE BAZAAR'S HELD this past weekend offered a great variety of artistic goodies—let's hope that there will be more in the future.

***

THE CANYON MERCHANT'S proved that shopping in Canyon can be fun and profitable this weekend.

Williams Etc. was giving away free pickles from the pickle barrel and saltines, Shell's gave free coffee, and all the downtown merchant's had lucky numbers in their store windows.

The triple Saturday giveaways can also net $25, $50 and $75 in the form of a Christmas bonus, too. So, get your list ready and keep Canyon money at home.

***

AND HOW WAS YOUR TRIP TO Italy Lois Hull? Hope to talk to you about it soon.

***

HERE'S A HOLIDAY FAVORITE in the recipe department—and it's extra easy:

HOLLY CLUSTERS

¼ lb. butter or margarine
35 reg. marshmellows
½ tsp. vanilla
2 tsp. vanilla
2 tsp. green food coloring
4½ c. cornflakes
cinnamon candies

Melt butter and marshmellows in pan over low flame, add vanilla and coloring. Stir, pour over cornflakes in large bowl and mix until flakes are covered. Tsp. onto wax paper or foil. Decorate with red hots. Let stand a few hours or overnight. The longer they stand, the less sticky they will be.

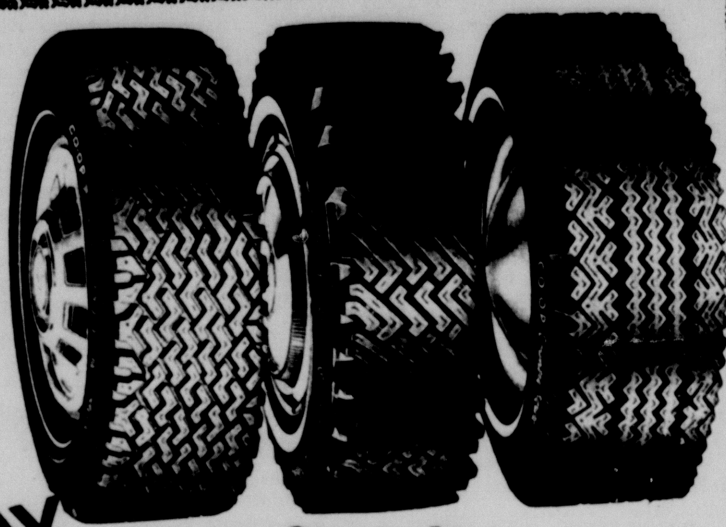
CO-OP SNOW TIRES...
THE WAY TO GO IN MUD AND SNOW!
Prices Start At $24.15
Consumer's Fuel Assn. & Elev.
Canyon 655-2134 Ralph Switch 655-2652

Umbarger News

Plans Completed For Auction Sale

By REBA RAEF

HELLO, AGAIN, FROM Umbarger.

SUNDAY, DEC. 10, is a big day for Panhandle Downs, that is if the weather behaves as we hope that it will. The trials, for a $5000 Futurity will be run. Other races are written up for the day. Everyone is invited to attend. Much work is going on at the Downs, so let's all go out and support them. The finals will be run on Dec. 17, weather permitting. Hope to see you all at the races.

THE CONSIGNED AUCTION sale, sponsored by the Umbarger Community Association, will be held Saturday, Dec. 9, starting at eleven a.m. at the Umbarger school gym. There will be someone at the gym on Thursday and Friday mornings, to accept items for the sale. Those in charge will accept items on the day of the sale. The Association ladies will serve lunch on the day of the sale. You are asked to bring your own check books.

THE UMBARGER ASSOCIATION will sponsor a Community Christmas party, Dec. 20, in the gym. A musical program will be given and Santa Claus will pay a visit, so, set aside this night for a friendly get-to-together.

VOLLEY BALL SCHEDULES have been set up for all teams. The girls will practice tonight, Dec. 7, at 6:30 p.m. The boys will practice Dec. 11, at 7:00 p.m. The men and women will practice on Tuesday nights, at 7:30 p.m. All practices will be in the gym. All participants must wear tennis shoes.

CLARENCE BECKMAN HAS returned from a visit with relatives, in Elgin, Ill. Clarence said that even though he was snow bound in Chicago and plane bound in Kansas City, he had a most enjoyable visit.

EXCITEMENT RAN HIGH in our home last week. First we welcomed our little grandson, Jason Edward Hicks on Tuesday, then on Wednesday night, our son Andy, a staff sergeant in the Air Force, and his wife, Edith and daughter Nancy, arrived from Germany. Andy has been stationed there for the past three years. We have been "talking up a storm." We are learning much about Germany and German customs from Edith, who is a native of Trier, Germany. After Jan. 1, Andy will be stationed at Carswell Air Force Base, near Ft. Worth.

THE PISTOLS AND Petticoats Square Dance Club will meet in St. Mary's Parish Hall, Sunday, Dec. 10, at 5:00 p.m. New bylaws will be discussed and officers will be elected. All parents are urged to attend this meeting. Other items on the agenda are the annual Christmas party for the club and chairmen for the anniversary dance will be selected.

HOPE TO SEE you all at the sale on Saturday and the races on Sunday.

Karma Denton and Mindy Hicks this week took part in tryouts for the Canyon High School's musical, "Oklahoma," scheduled for Feb. 22, 23 and 24. More than 50 students auditioned for the estimated 35 parts. The cast will be announced in the Sunday News.

"A Christmas Carol" To Be An Old-Type Family Affair

The Canyon High School Speech and Drama class will present Charles Dickens' "A Christmas Carol" on the nights of Dec. 15 and 16 at the high school auditorium.

Both performances will begin at 8 p.m., preceded by an hour-long "Christmas Wonderland" to be held in the Commons area of the school.

Carols by the school's Show Choir will follow the Dickens production, at which time the audience will be invited to take part in seasonal selections.

The Dickens production will be under direction of Carroll Killingsworth, school counselor. The outdoor segment will be directed by Charles E. Wright of the speech and drama department, and Tom Jennings, choir director, will conduct the choral group that is to perform in the Commons area prior to the stage play.

The Commons area will contain Santa Claus who will be on hand to pass out candy to children; a Santa's workshop where children may see elves at work; a Nativity scene; hot apple cider with cinnamon sticks; and carols by the school's Show Choir.

In describing the occasion as "A real old-fashion Christmas," Wright said it would be a family-type gathering where parents could take their children to enjoy the Christmas setting.

"We want to make it a traditional thing every year," Wright added. "And the students want to bring some warmth to Christmas."

The Commons area project is being done by students and, according to Wright, "They are extremely excited about it."

Admission is $1 for adults, 50 cents for ages 6 to 12, with children under age six admitted without charge.

WT Policemen Are Certified

Two members of the West Texas State University Police Department — both students at the college — have completed certification as police officers as prescribed by state law.

They are Clifford E. Summar, 20, of Slaton and Kenneth L. Grantham, 22, of Liberal, Kan.

The two, who will reenroll as students here second semester, recently finished the 240 hours of police training required for state certification at Amarillo College. They have been members of the WTSU Police Department for a year while working toward their bachelor's degree.

James Passons, WTSU police chief, said that with the certification of Summar and Grantham only one member of his six-man department remains to be certified.

Passons said Texas law requires that everybody in police work must be certified by the state.

The certification course covers such areas as the criminal code, court procedures, first aid and fire arms.

40% Off On All Elgin Watches And Speidel Bands
APPROVED BY SANTA
for him...for her...
Sunbeam Razor No. 7 Reg. $33.90 $21.45
Sunbeam Shaver No. 8 Reg. $44.95 $28.25
for Father...for Mother...
Ladies' Sunbeam Shaver Reg. $10.95 $8.00 Reg. $16.95 $12.81
Casco Lighted Mirror Reg. $29.50 $14.95
Electric Popcorn Popper Reg. $8.95 $6.95
for Sis...for Brother...for Everyone!
High Intensity Study Lamp Reg. $7.00 $4.95
Lint Roller Reg. $4.50 $3.50
GIFTS THAT SAY, Merry Christmas
Box Christmas Cards 25% Off
Other Bargains Too Numerous To Mention
East Side Of Square Byrd Pharmacy 655-2102

Christmas Gift Ideas
For Early Shoppers
Ben Buecker
Cambridge Bibles
A de luxe Bible at a price you will like
Desk Sets
Desk Lamps
Give them BOOKS for CHRISTMAS
Attache Cases
Cross Pen & Pencil Sets-- Hallmark Pen & Pencil Sets
--Albums--Scrap Books-- Stationery
LARGE SELECTION OF CHRISTMAS CARDS BY HALLMARK
AT
HALEY'S PRINTING AND OFFICE SUPPLY
655-2201 CANYON

Happy News

Green Tree Warms House --CowBelles' Christmas Dinner Set Saturday

By MARY NEAL HENRY

WE HAD A SURPRISE house warming on Saturday night. And was it ever! I was expecting the Shipman's and the Bell's to watch the rodeo finals on TV and I began to think that everyone's TV in the country was broken.

(The Shipman's is working. I was there on Monday night.)

Gene and Judy Shipman and their Mandi and Raphe, Eugene and LaVenna Jackson and their Genie, Ronnie and Billy, Skip and Larry Simons, Doug and Peggy Bell, Dick and Dottie Foster and Dot's sister and husband, Norma and Carl O'Quin from Perryton, Mary Ann and Don Magness, Susan and Lloyd Rahlfs, Alice and A.J. Malone, Della and Lloyd Venhaus, Bob and Linda McDonald, Kay and Vincent Venhaus, and Norman and Joy Freeman, brought chips and dips and party mix and a money tree. Joyce and Jessie Lane, George and Sara Tirey, C.R. and Suezette Wesley, James and Betty Stockett, and Jeanne and Ronnie Johnson were unable to attend but were a party to the money tree. You all probably thought there were no trees left with green on them at this time of the year, but this one was really loaded. It even had one "fifty." We played cards and dominoes after the rodeo finals. And just visited. Everyone must have enjoyed it, they stayed so long. Come back again real soon and I'll furnish the refreshments and entertainment.

JOYCE AND JESSIE Lane called from Amarillo to wish us a "Happy House Warming." Jessie says that if she doesn't think about it, and lies a little, that she is okay. Jessie is home recuperating after all her recent surgeries.

THE HAPPY COWBELLES Christmas Dinner is this Saturday night, December 9, at 7 o'clock at the Happy Jaycee Hall. You are invited to attend and bring a covered dish if you do not have a specific thing to bring. Husbands and wives are welcome to this event and not only welcomed, but encouraged to attend. We need the ladies in the Happy CowBelles. Those who pay their state and national dues before the end of the year, will be charter members of the Texas CowBelles and their names will appear on the charter. Don't be left out. Let's be the biggest state to ever charter membership in the CowBelles organization.

HERE IS A beef recipe from a ranch kitchen:

EASY DAY CASSEROLE

2 pounds beef stew meat

½ to 1 package dehydrated onion soup mix

½ cup red wine or sherry

1 can undiluted mushroom soup

½ lemon squeezed over meat (optional)

Mix all ingredients in casserole. Cover and bake for 3 hours at 265°. Add mushrooms, if desired, and a package of frozen mixed vegetables near end of cooking time.

GRACYNE AND JAMES Parker are the parents of a six-and-a-half pound baby girl, Milenta Lou, born Saturday, December 2. Grandparents are Mr. and Mrs. Clayton Devin and Mrs. Patriel Parker. Mildred Devin has been in Nevada with Gracyne awaiting this big event for the last few weeks. Milenta Lou joins five brothers and sisters and makes an even half dozen for Gracyne and James. Congratulations, Happy family!

BOBBY AND LINDA Boyd are in Houston this week where Bobby is undergoing tests for a knot found on his neck recently. Bobby's mother, Jessie Ruth (Mrs. John) Barr, who now lives in San Angelo also went to Houston with them.

BOB ED PATCHING is in Neblett Hospital again.

GEORGE WOODS IS in St. Anthony's Hospital for tests.

MELVIN SCHAEFFER MAY be home by the time you read this. He has been in High Plains and has a new hip joint.

BUCK MCCARLEY'S NEW kidney is functioning properly and Buck is very much improved.

HAPPY JAYCEE-ETTES will have a bake sale on Saturday, December 9, at Sexton Grocery beginning at 9:30 a.m. This is planned to be a big event so don't miss it!

HAPPY ARTISTS CLUB met on Friday night for a business meeting. They finished plans for their annual Fine Arts Showing. Because of the show, no program was presented.

THE HAPPY ARTISTS Exhibit and Tea will be Sunday, December 10, from 1:00 to 5:00 in the afternoon at the school cafeteria. These paintings will be for sale as well as for show, so come and buy that Christmas present.

VERDA HARPER OF Follett will be on hand to do oil portraits for $15 a sitting, during the afternoon. If you are interested, call Curley at Zelma's Art Supply, 749-4641, for an appointment and make sure that you will have a portrait.

HAPPY HAS SOME very fine artists. I'm looking forward to their exhibit.

BILLIE PEARSON AND Mary Jane Miller gave Vivian Woods a surprise birthday card party. A beautifully decorated birthday cake that said, "Happy Birthday, Vivian" was given to Vivian along with all the birthday cards. Coffee and cookies were served to Vera Eubanks, Joy Cox, Camma Lou Tackitt, Opal McCarley, Jeanne Fowler, Mrs. G.A. Woods, Camilla Greenfield, LaNelle Todd, Nig Taylor,, Ruth Sims, Vivian, Billie, Mary Jane and myself.

ANN LOONEWY HAD a birthday card party at the Corner Drug on Thursday, November 30. Hostesses for the occasion were Pat Hargrave, Jolene Lee, and Dorothy Sims. Coffee and birthday cake were served to Cathy Moudy, Johnny McCarley, Phyla Harman, Birtie LaRoe, Lucy Moudy, Myra Nell Culp, Mary Jane Miller, Anna Bee Robinson, and Betty Tipps.

THE FRESHMEN CLASS had a party on Saturday afternoon and evening. Fay Hand was chauffeuring when the bus pulled out of town with Connie Hand, Cathy Parker, Shawn Walters, Keith Deitz, Estelle Flores, Sherylene Boston, Colette McCarley, Dayna Venhaus, Becky McCarley, Pam Tatu, Valerie Tipps, Mike Todd, Robert Cole, Gina Luker, Richard Sorelle, Brent Morrison, Beverly Dowd, Aaron Parker, Terry McDonald, and Judy Smith, Mrs. McDowell, Fay and Jo Hand, Betty Walters and Carolyn Dietz, to go Christmas shopping. They were joined there by Coach Lee. They shopped in two different shopping centers in Amarillo and ate dinner in one in the place of their choice. (I like that. Not everyone has the same taste.) I know of at least three girls that had their picture taken with Santa Claus.

GREG WHELCHEL WAS honored with a birthday dinner on his ninth birthday Sunday at Ruth and Alden Mann's home. Twenty enjoyed the birthday celebration.

HELPING GREG CELEBRATE were his parents, Bob and Betty Welchel; his brother, Jeff; his sister, Bob Ann; grandmother, Dora Ratjen; aunt and uncle, Dick and Phyllis Ratjen and their Pam Tatum with her friend, Becky McCarley and two more boys who worked for Dick; aunt and uncle, Clyde and June Hancock, great-aunt and great-uncle, Polly and Frank Walters; and friends, LaRae and Jerry Sims.

HAPPY JAYCEES HELD a meeting on Monday night in which Don Magness gave an orientation. Jaycees from Canyon and Hereford were among the guests. John Dugan, Area Vice President of Region 101, and a resident of Vega, was on hand to make his bid for national director. John Bunch of Hereford is running for the office that John Dugan now holds. The regional election will be at the Amarillo Convention in February. Canyon Jaycees were on hand to sell tickets for their coming Jaycee banquet. Among the Happy Jaycees present were Lloyd Rahlfs, Gene Shipman, Tom Henry, Doug Bell, Dean Bryan, Eugene Jackson, A.J. Malone, Don Magness, Norman Freeman, Dick Foster, Vernon Davis, Jim Whitlow, C.R. Wesley, and John Ray Stockett.

MARY ANN SIMS called the meeting of the Happy Rainbow Assembly to order for their monthly business meeting on Monday night. Present were Mary Ann, Karen Sims, Rhonda Fellers, Kaye Spear, Beverly Dowd, Sheri Henry, Barbara Dowd, Sandy Railsback, Connie Hand, Cathy Parker, Nancy Woods, Pam Andrews, Jan Whitlow, Shawn Walters, and Kim McCaslin, Ora Mary Sims, Mrs. Sara Gurley, Ruth and Alden Mann, Faye Parker, Evelyn Dowd, and myself. The girls are selling their Christmas candy privately. If you care to order candy, contact one of the Rainbow Girls. Their next meeting is a Christmas Party in the Dowd home. This will be December 18 and the girls will go caroling and have refreshments.

ALDEN MANN WAS welcomed back to Rainbow. This was his first attendance since his knee surgery. Alden said he was very glad to be back and thanked everyone for their cards and visits.

SHAWN WALTERS WAS wearing a sock on her left foot. She has pulled the ligaments or tendons in it playing basketball. She was hopping and not walking on it at all.

THE HAPPY WOMAN'S Study Club met with Willa Elliott, with Faye Johnston as co-hostess, on Tuesday afternoon for their Diamond Jubilee and Local Fortieth Anniversary. Study Clubs are 75 years old in Texas and Happy's Study Club is forty years old. They honored as their special guests, charter members, 25-year members, and all past presidents. These introduced by the program chairman, Sweetie Johnson. Joyce Railsback gave a report on Texas Federation and Anna Mae McManigal recalled the outstanding events of the past and highlights of the years.

SARA TIREY HAS been welcomed as a new member of the Woman's Study Club. She is probably the first third generation member of that club.

THE FARMERS UNION Group in Randall and Potter Counties had a dinner and 42 party last Wednesday night to elect officers. It was well attended and the incumbent officers were re-elected to serve.

THE SENIORS OF '73 had a class party on Saturday night. They dined at Sutphen's and attended a movie. Not all of them attended, and I'm not sure just who did go. Mrs. Carter and Coach Weeks sponsor this class.

I RECEIVED A sweet note and renewal check from Mrs. J. W. Wesley of Brownfield this week. Mrs. Wesley wrote the Fairview news for years and says that she enjoys my column. I am thrilled to hear it. Makes all this effort worthwhile.

SO CALL ME and tell me the news. Lots of people who once lived in this area read the news. Let's keep them well informed. My telephone number is 764-2158. Please call.

See ya!
Mary Neal

News Brief

A Christmas cantata entitled "Sing Noel" will be presented at 7 p.m. on Sunday evening, Dec. 10 at Calvary Baptist Church by the combined adult and college choirs. Mrs. Robert Edwards, choir director, will also direct the cantata.

The public is invited to attend the program of Christmas music.

The Texas House Of Representatives through HSR 413 commended

"D. Crow Oil"

Bluebonnet Gallery
1300 - 8th Avenue
Canyon Phone 655-3953

New Scholarship Honors Dr. Mack

A former student of Dr. Mattie Swayne Mack is honoring the retired West Texas State University English professor by establishing a scholarship in her honor.

Dr. Phyllis Bridges, member of the English faculty at Texas Woman's University, has offered to contribute $100 annually toward a scholarship, said Dr. Pat Sullivan, chairman of the WTSU English department.

In a letter proposing the scholarship, Dr. Bridges said, "Although I officially completed my doctorate at Texas Tech, I was guided throughout my study by the example of Dr. Mack whose keen intellect and magnanimous spirit kept alive in me the desire to learn and to teach."

Dr. Mack was graduated by West Texas State in 1922 and taught at the university until her retirement 46 years later. She received a Ph.D. from the University of Texas.

She was president of the West Texas State Ex-Students in 1922-24 and still makes her home in Canyon.

"In order for the Mattie Swayne Mack Scholarship to be permanently endowed, friends and former students are urged to contribute to the scholarship fund," Dr. Sullivan said.

Tax-exempt contributions should be made payable to the West Texas State University Foundation and sent to the English department, he added.

Local Students In 'Nutcracker'

"The Nutcracker," Tascosa High School's dazzling Christmas extravaganza, will be performed at 8 p.m. on December 7, 8, 9, and 11 and also in a Saturday matinee at 2:30 p.m. on Dec. 9 in the Tascosa auditorium.

Some of the spectacles those attending will see are a rollicking Christmas party at which a tree grows to gigantic size before the audience, a sparkling snowy wonderland, a visit to the Kingdom of Sweets, and a ferocious battle between mice and toy soldiers.

One hour before each performance, theater-goers can visit Santa Claus Lane, meet old St. Nick, and hear a choir of young voices sing "Songs of Christmas."

Canyon young people and college students taking part in "The Nutcracker" are Becky Jo Lindsey, Tawny Henderson, Noel Plank, Markaye Henderson, Scott McKenzie, Kathy McKenzie, and Mike McKenzie.

Tickets costing $1.50 may be purchased at Cooper & Melin and Wilson and Magnavox in Amarillo or from any students at Tascosa or those from Canyon participating.

FABRIC SALE
Prices Good Thur., Fri. & Sat.

Bonded Orlon Knits 59¢ YD.
Fall and Winter's popular 100% Orlon Acrylic with 100% Acetate Bond. 60" wide. Washable and prelined to hold shape. Designer lengths.

Fancy Yarn Dyed 100% Polyester Doubleknits $2.99 yd.
This fancy 100% polyester double knit group includes jacquards, tone on tones, multi-colors & many other stitches. Full bolts, 60" wide in easy care polyester. Machine wash and dry.

Loop Knit Crepe
All the latest fashion colors. 45" wide & on bolts. 55% acetate, 45% nylon.
99¢ YD.

Polyester Batting
Big 1 Lb. Bag—Good For Quilts, Toys, etc.
Per Bag $1.39

Pattern Boxes
39¢ Each
Ideal Christmas Gifts. Holds around 20 patterns.

Wooden Fashion Decoupage Boxes
Each $2.99
A once in a lifetime value that you won't want to miss. Savings from 50% to 65%. Finest workmanship and the best wood available in every box. Regular values to $6.50 each.
REPEAT OF A SELLOUT

fabrific® FABRIC CENTERS
master charge
BankAmericard
1521 4th Ave.
10 to 7 Weekdays
and Saturdays

One of the more artful Christmas posters found this week at Rex Reeves Elementary School was this one constructed by students of Mrs. Oscar Hinger's 4th grade class. Shown with the handiwork is Rebecca Kiser, Guy Osborne and Ralph Carroll.

Gene Howe News

Sixth Grade To Give PTA Christmas Program

By TROYCE MULHERIN

GREETINGS:

DOUBLE YOUR PLEASURE with a double billing for the Christmas program to be enjoyed at the PTA meeting Monday, December 11 at seven o'clock at the school. The Sixth Grade Choir will present a play entitled, "Mr. Grumpy's Toy Shop", and our band director, Mr. J.W. King, will direct the Sixth Grade Band for our entertainment. Margie Phillips, and the sixth grade teachers, Mrs. Marion Shoemaker, Mrs. Marguerite Green and Mrs. Suzella Parsons have been working (and playing) with their youngsters in preparation for this program. Our little darlins guarantee us lots of entertainment Monday evening.

STEVE SCHMIDT, SON of Mr. and Mrs. Leonard Schmidt, celebrated his twelfth birthday with good friends at the Y.W.C.A. recently. After everyone was properly dunked in the swimming pool, they partied, with lots of goodies to munch upon, in the banquet room.

HERB MCGREGOR PRESENTED an informative program to a select few (was not planned that way—weather did not cooperate) interested citizens concerning the bond issues Monday evening preceding the bond election held on Tuesday. A like light turnout of interested voters carried each and every one of the issues. Resultant benefits to accrue to the Gene Howe area include funds to be spent on our Gene Howe park; widening of Western Street from the expressway to Scotty Drive; improvements on Farmers Lane; a fire station in the vicinity of Betty's Cafe. Some of us will also be able to enjoy the new Southwest Park, which will be bounded by 45th Street on the north and 58th Street on the south. This park will eventually cover the area from Bell to Coulter. These and the other issues are presently scheduled to be completed within a five-year period.

GAY AND HOWARD Cochran and family spent a lovely Thanksgiving holiday visiting with the J.H. Schober family in Grapevine, Texas. The ladies left the menfolk in charge of the dishes in order to do a "little" shopping in Fort Worth and a "little" shopping in Dallas. Shopping—a thinking woman's favorite pastime, and Howard can vouch that Gay is a thinking woman in the fullest sense of the word.

SANDRA AND JERRAL Hicks are taking their skiing seriously these days. They spent the Thanksgiving holidays in Red River and this past weekend in Taos pursuing their favorite pastime. For someone who has trouble just staying in the chair on the ski lift, Sandra's enthusiasm is still unmarred, tho her new skis aren't, unmarred that is. While visiting about the Red River trip, she mumbled something about meeting such interesting (and sometimes uncoordinated) people on the slopes—and friendly, yes, friendly, people.

DON AND RAYDELL Palmer and family took advantage of the long holiday period for a little ol' vacation to parts South, with a bonus of warm weather in store for them. (Remember warm? Remember Sun? Call Raydell and she will tell you what it is like, if you've forgotten). Their two-thousand-mile trip ticket entitled them to Padre Island in the lower Rio Grande Valley and a jaunt to Matamoros, Mexico. They visited the Alamo in San Antonio, being extremely and properly impressed with its history. They enjoyed the treat of picking grapefruit, oranges and bananas. Raydell's mommie, Mrs. Wakefield, made the trip with them, and all enjoyed Thanksgiving dinner in Kerrville.

REPRESENTING GENE HOWE at the recent Area Council meeting held at the school administration building in Amarillo were Luther Lawless, Glenna Schmidt and Troyce Mulherin. Tascosa band students furnished the music for the lovely annual Christmas tea, and Gene Howe received its certificate of merit regarding PTA membership.

HAPPY ANNIVERSARY to Mr. and Mrs. Bill Seth, who observe on December 7, and, a happy anniversary to Mr. and Mrs. James Keith, who celebrate on the 8th.

BASKETBALL ROUND-UP: Arlean Todd's sixth grade girls showed Eastridge who was boss with a 15-1 win. Marylon Baker's sixth grade girls played Ridgecrest and Wolflin this past week. Coach Call's fourth grade team played Fritch and Wesley Community Center. Loydell Tenison's third and fourth grade girls played South Georgia and Lawndale. Jean Ritchie's fifth grade girls played against Fritch; and, Luther Lawless coached his fifth grade girls to a 7-5 win over Avondale.

THE BILL HARPS motored to Sunray last Saturday to watch darling daughter Diane play in a basketball tournament. On Sunday they went to Clarendon to go to church and to spend the day visiting with Mr. and Mrs. Kinch Leathers. Nice weekend.

PHYLLIS AND JOHNNY Hicks and youngsters have returned from a fun filled trip to warmer parts of the country. In Ruidoso they really had fun sliding down the mountainside on inflated inner tubes. In White Sands, New Mexico, they built a snowman of the sand and snow, needing no coats, as the weather was warm. The doggie and horsey races commandeered what time they had left from shopping and sightseeing in El Paso and Juarez. Carol, Sheila and John were fascinated with the goings-on at the glass factory.

PHYLLIS PROUDLY REPORTS that her family gave her a ring for her birthday. Not just any old ring, you understand. This one has four opals, each representing one of her four jewels—namely, Johnny, Carol, Sheila and John.

SANTA CLAUS IS coming to town—he's making a list and checking it twice—going to find out who's calling in their news—352-6053.

THANKS FOR THE use of the hall.

Troyce

Buy, sell or trade with Canyon News classified ads.

Buffs Meet Trinity After Win Over SM

West Texas State University's young Buffaloes will carry a 2-0 season record into Thursday night's game in the Amarillo Civic Center Coliseum against Trinity University of San Antonio.

The Tigers will also enter the 7:30 p.m. contest with a 2-0 record, beating Dallas Baptist, 77-76, and Texas Lutheran, 87-85.

Coach Dennis Walling's Buffaloes took their second win of the season Monday night in Amarillo by roaring from behind to down Southern Mississippi, 99-84.

The Buffaloes improved in every phase of the game in the win over Southern Mississippi from their season opening 77-71 victory over Corpus Christi Saturday night.

The Buffs hit 40.4 per cent of their field goal efforts Monday night, as compared to 38.8 against Corpus Christi and canned 81.8 per cent of their free throws, as compared to 55.0 per cent. The Buffaloes won the rebounding battle Monday night, 71-55, after losing the contest, 66-54, against Corpus.

Guard Tommy Jordan tallied 24 points for the second straight game, but his game improved. In the win over Corpus Christi, he found the range on only 10 of 28 field goal efforts. He dropped in 10 of 22 eforts in Monday's decision.

Reginald Ramey, the 6-8 freshman from Philadelphia, had his second straight standout game rebounding. He pulled 17 rebounds Monday to go with 13 in the opening game. He tallied 18 points against Southern Mississippi and 12 against Corpus Christi.

Forward Brent Lake contributed 20 points and 13 rebounds Monday night, after scoring eight points and pulling 12 rebounds in the opener. Ray Golson shot in 17 points after scoring 12 against Corpus Christi. Jerry Christian, who played only 35 seconds against Corpus Christi before being injured, came off the bench Monday night in the second half to score 12 points and pull six rebounds.

The Tigers of Trinity are led in scoring by 5-10 Bob Murphy, son of head coach Pete Murphy. He is scoring 20.5 points per game. Randall Pugh, 6-4 junior, has a 17-point per game scoring mark and is averaging 12 rebounds. Dennis Werner, a 6-5 junior, is scoring 17.0 points per game. Other starters will be 6-1 Jon Morris and 6-8 Steve Tipton. Morris has 18 points in two games, while Tipton has scored eight points, but is averaging 8.5 rebounds.

The Buffalo Junior Varsity team will not play an early game Thursday night, but the Spearman and Vega high school girls' teams will meet at 5:15 p.m. They are two of the top girls' outfits in the Panhandle area this season.

The Buffaloes will face Texas-Arlington at 7:30 p.m. Saturday night in the Civic Center. Prior to that clash, at 5:15 p.m., the Buffalo JV team will meet DeBord's Texaco All-Stars from Canyon.

Employment Census Survey Next Week

The U. S. Bureau of the Census will conduct its regular monthly survey next week in the Canyon area on employment and unemployment, according to a bureau official.

This month, the survey will include questions about any farm work done for pay.

Local households in the survey are part of the 50,000 across the country that have been scientifically selected to represent a cross section of all households.

The survey is taken by the Bureau for the U. S. Department of Labor. It provides monthly information on conditions in the labor force, prime indicator of the economic health of the Nation. The October survey showed that employment was continuing its steady rise which began in 1971, while the unemployment rate of 5.5 percent was at about the same level as in the previous four months.

Information supplied by individuals participating in the survey is confidential and results are used only to compile statistical totals.

Burgesses Have New Grandson

Mr. and Mrs. Tracy Cox of Knoxville, Tenn., are parents of a new baby boy, Gregory Allen, born Nov. 22 at Presbyterian Hospital.

Mr. and Mrs. Sidney Burgess, 1402 Creekmere, are the maternal grandparents of the boy. The paternal grandparents are Mr. and Mrs. Owen Cox of Morse, Texas.

Great-grandparents are Mrs. C. T. Wilson of Brownwood, Tex., and Mr. Allen Stevens of Butler, Okla.

Mrs. Sidney Burgess recently returned from a visit with the parents and her new grandson. Her daughter, the former Linda Burgess, is a graduate of Canyon High School and West Texas State University. She taught in Denver, Amarillo, and at Doyle High School in Tennessee until recently.

The father, Tracy Cox, formerly of Borger, is a graduate of Panhandle A&M at Goodwell, Okla., and WTSU. He will receive a Ph.D. in ecology from the University of Tennessee on Dec. 8.

Tots to Preview "The Nutcracker"

Four pre-school and kindergarten groups from Canyon will be treated to a preview of the Amarillo Ballet Theatre's upcoming production of "The Nutcracker" next Friday morning at 10 a.m. in the First Baptist Church. Parents of the children may accompany them.

Invited to attend are pre-school and kindergarten classes from the Baptist and Methodist churches, Town and Country kindergarten, and Rex Reeves kindergarten.

Excerpts from the favorite Christmas ballet will be enacted in dance for the children, with Mrs. Claire Williams of Amarillo narrating.

The Amarillo Ballet Theatre, a company of young area dancers, was organized in Amarillo four years ago under the direction of Peggy Norman. Included in the company is Anne Reeves, fifth-grade daughter of Mr. and Mrs. John T. Reeves, 910 25th St.

"The Nutcracker," tells of a little girl's Christmas gift — a nutcracker doll — which in her dreams comes to life to lead an army of soldiers in victorious battle against a multi-headed Mouse King. Transformed into a handsome prince, the nutcracker takes her off to the land of the Sugar Plum Fairy where toys and confections join in a grand celebration of their romance.

The entire production of "The Nutcracker" will be staged on Dec. 15 at the Civic Center, with Ted Kivitt and Cynthia Gregory in principal roles. Tickets are on sale at Thompson's of Canyon or may be obtained by writing Jeff Wilson, Bank of the Southwest, P. O. Box 3370, Amarillo 79106.

Downtown Merchants

Christmas

APPRECIATION DRAWING

Three Prizes Each Week For Four Weeks

$75.00 - $50.00 - $25.00

Drawing To Be Held At 4 P.M. Each Saturday

Continuing Through December 23. , 1972

Rules

1. You must register in one of the participating stores. You must be 18 or older to register.
2. Winners will be announced over Station KCAN with radio sets in each participating store tuned to that station.
3. You must be present in one of the participating stores to win. The names will not be carried over from week to week. Each week will be a new contest. Individuals are eligible to win only once.
4. In event there is not an immediate winner, nine names will be called—three for each prize. If none of the persons whose names are called are present in one of the participating stores the prize money not claimed will be added to that offered the following week.
5. You may register as many times as you like. No purchase necessary.
6. Employees may register at any participating store other than one where they are employed.

Register In These Stores:

Western Auto Store
Dan's 5th Ave.
Byrd Pharmacy
White Auto Store
William's Et. Cetra
Shell Pharmacy
McDonald Shop
Warren's
Cheatham's
Furniture Galleries
Haley Printing
C & M Cafe
Thompson's Gift & China Shop

Increase Your Chances By Registering Each Time You Shop Any Of The Participating Stores

Among those attending the December meeting of the Daughters of the Republic of Texas on Monday afternoon were Mrs. Otto Rea, Lubbock, Mrs. Elton Cook, Lubbock, Mrs. Wayne Patton, Hale Center, Mrs. J.B. Roberts, Plainview, Mrs. W.M. Rankin, Petersburg, president of the Gen. James Smith Chapter, Lubbock, Mrs. Jack Fuqua, Amarillo, and Mrs. J.V. Ivey, Hale Center, district representative for District 1. Mrs. R.A. Neblett, 1100 5th Ave., was hostess for the group.

Canyon JV Boys Lose In Last Seconds 43-42

The Canyon High School JV boys basketball team traveled to Claude Tuesday night where they lost a nip-and-tuck battle to that school's varsity in the final six seconds.

The score was Claude varsity 43, Canyon JVs 42.

On Monday night, the Canyon varsities split a pair with Dimmitt, the boys losing 61-55 and girls winning 70-27.

In their loss, the Eagles were led at the basket by Wayne Pitt and Andy Cooper who each scored 14 points. Gary Gerber tallied 10 but the game leader was Dimmitt's Kenny Ringo with 19.

Coach B. B. Kendrick said turnovers hurt the Eagles against Dimmitt. "It was more mental lapses by us than it was Dimmitt beating us," the coach added.

The girls, led by Kim Killingsworth with 21 points, had little trouble in turning back the Dimmitt girls.

In that game, Sheryl Gunter dropped in 17 points and Alisha Nelson netted 16.

For the girls, it was a bounce-back victory after their 52-50 loss to Stratford in the finals of the Sunray Tournament last weekend.

Tonight, the Eagles travel to Caprock High School in Amarillo while the girls begin play in a three-day tourney at Tulia.

The boy Eagles will play in a tourney at Andrews beginning Friday night when they encounter Odessa Ector, the defending champions of Class 3-A.

Eight freshmen members of the Canyon Junior High School band last week were named to the All-Region Band for Class AA area high schools. Band director Gary Laramore said the 9th grade band members were entered in competition with high school bands "because it was more of a challenge." Those named to the All-Region group were Wayne Tannery, Steve Baird, Freddie Pratt, Collin Weaver, Robbie Morris, Tammy Trew, Eloise Thompson and Terry Trew.

Local DRT Hosts Lubbock Chapter

The Gen. James Smith Chapter of the Daughters of the Republic of Texas were guests of the Canyon-Amarillo Chapter at the December meeting in the home of Mrs. R. A. Neblett, 1100 5th Ave., on Monday afternoon.

Miss Alline Credgington of Amarillo spoke to the group on the history of Texas under different flags. The organization is a patriotic group dedicated to preserving the history and ancestry of Texas.

Mrs. Jack Fuqua of Amarillo is president of the Canyon-Amarillo group. The hostess, Mrs. Neblett, served refreshments to those attending, including Canyon members Mrs. B. E. McCormick, Mrs. L. H. Owens, and Mrs. Douglas Marshall.

Gifts for Girls

She'll Like These Perfumes

My Sin
Chanel
Arpege
Norell
Nina Ricci
Chantilly

Shell Pharmacy

West Side Square 655-4242

Hospital Notes

Mrs. J. W. Howard, Canyon
Baby Boy Howard, Canyon
Mrs. Anna Stirling, Canyon
Mrs. Virgie Clounch, Canyon
Mst. Chadwick Landrum, Canyon
Mrs. Ruby Martinez, Hereford
Mrs. Margaret Middleton, Tulia
Mr. James Martin, Canyon
Mr. George Woods, Happy
Mr. Earl Sanders, San Diego, Calif.
Robert Patching, Happy
Mrs. Pearlie May, Canyon
Mrs. Florence Stoltenberg, Amarillo
Mr. Paul Collins, Canyon
Mrs. Ramona Hawkins, Canyon
Mr. Jerrel Farris, Canyon
Miss Deena Bamberger, Canyon
Mr. Edward Morris, Canyon
Mr. Randall Tarbet, Canyon
Mr. William Davis, Amarillo

Callarmans Are Parents Of Boy

Mr. and Mrs. Tom Callarman, 907 24th St., No. 4, are parents of a baby son, Geoffrey Scott, born Nov. 27 at Neblett Memorial Hospital. He weighed 6 lbs. and measured 18¼ inches at birth.

Mr. and Mrs. Leonard Batenhorst of Umbarger are the maternal grandparents.

The paternal grandparents are Dr. and Mrs. C. C. Callarman of Canyon.

The father is a senior in management science at West Texas State University. Geoffrey is the Callarman's first child.

Farm Auction Slated Saturday

The Umbarger Consignment Auction of used farm equipment, scheduled to begin at 11 a.m. Saturday morning, will have 50 items on the sale bill. The sale will take place at the Umbarger School.

Among the items to be auctioned off will be a cotton trailer, stock trailer, irrigation engine, 1956 Ford pickup, and a motorcycle trailer. Volunteers from the Umbarger Community Association will auction the items.

Proceeds from the auction will be used for volleyball equipment. Teams and schedules for volleyball are now being organized in the community.

Lunch and refreshments will be prepared by women of the Association, with Mrs. Vincent Meier in charge.

E.A. Stocker is chairman of the consignment auction.

Services Held For Mrs. Guest

Mrs. Rena Mae Guest, 87, of Happy, died at 10:05 a.m. Tuesday at Neblett Hospital in Canyon.

Services were held at 3 p.m. Wednesday in the Happy First Baptist Church with the Rev. Paul Heil, pastor, officiating.

Active pallbearers were Jack Driskill, Charles Wesley, Robert Lee, George White, Victor Hill, and S. N. "Moon " Wright. Honorary pallbearers were Bob Johnson, Frank Walters, Mark Nichols, Carl Small, Stacey Howell, John Toles, Evans Holland, Thomas Sexton, Ervin Wilson, J. L. Oler and Bob Sims.

Burial was in Happy Cemetery by LaGrone Funeral Chapel.

Mrs. Guest was born in Houston, Miss., and moved to Happy from there in 1914. She married Sidney Guest in December 1904 in Houston, Miss.

She had been a member of the First Baptist Church in Happy.

Survivors include her husband of the home; sons, John Carvis of the home and Milton of Albuquerque, N.M.; 11 grandchildren, 11 great-grandchildren and five great-great-grandchildren.

Divorces

* Jerry Lee Main and Sandra Jean Main
* Gloria Gale Stapp and Billy Ray Stapp
* Lueldia Reynolds and Roy A. Reynolds
* Lena Faye Ridgeway and Lloyd W. Ridgeway
* Roma Dustman and Robert Dustman
* Van D. Coltharp and Wanda J. Coltharp
* William Michael Frank and Diana Kay Frank
* Leonard Dale Findley and Janice Kay Findley
* Ronald L. Pruner and Anita M. Pruner
* Clare Carpenter and Cecil C. Carpenter
* William Porter Underwood and Seri Underwood
* Ernestine S. Oakley and Roy Cecil Oakley
* Bonnie Marie Stone and Ronnie Gene Stone
* Deborah Anne Beer and Don Eldon Beer
* Glenda Fay Edwards and Elmer Lloyd Edwards
* Carolyn Kay Parker Romo-Chavez and Alberto Romo-Chavez, Jr.
* Barbara Jean Walker and Harold Glen Walker
* Vesta Veona Owen and James Campbell Owen
* Joseph Charles Demers, Jr. and Dorothy Anna Reese Demers
* Joe Randall Jones and Sidney Ann Kenady Jones
* Deloris Hawley and James Hawley
* Patricia Lee Purcell and Arthur Purcell
* Bennie Ray Meador and Mary La Juana Meador
* Betsy Gail Lindsey and James Frank Lindsey
* Susan Elizabeth Buckles Wall and Freddie Gene Wall
* Essie Ferguson and Roy E. Ferguson
* Nelda Joyce McKenzie and James D.R. McKenzie
* Patricia Ann (Swain) Key and Roy Lee Key
* James Kerry Drummond and Becky Drummond
* Connie Lynn Southworth and Thomas Harvey Southworth
* James Lynn Billingsley and Ola Joyce Billingsley
* Linda Kay Casler and Harold Dee Casler
* Mary Smith Uster and Paul Eugene Uster

You can sell most anything with a want ad. Call 655-7121.

Going somewhere? Or been? The Canyon News wants to know about it — and so do its readers.

Neblett Hospital Salutes Volunteers

Neblett Memorial Hospital recognized volunteer workers with an Awards Dinner at the Canyon Community Center on Thursday evening, Nov. 30. Medical staff, members of the board of directors, volunteers and their husbands were present.

Highlight of the evening came when Mrs. Frank Castleberry, volunteer organizer, presented pins for 100 hours of service to Mrs. Bryanetta Collins, Mrs. Gladys DeWees, Mrs. Janelle Dillahay, Mrs. Eileen Kent, Mrs. Judy Pruitt, and Mrs. Rosanna Olson.

Other workers recognized for their volunteer efforts were Mrs. Linda Elliott, Miss Sally Nester, Mrs. Jeannie Kuhlman, Mrs. Ada Busteed, and Mrs. Helen Freidell.

Emmett Johnson, administrator at High Plains Baptist Hospital in Amarillo, spoke to the group on service. Clarence Thompson, board member, gave the invocation.

Mrs. Donna Wilson's Girls Choir sang several selections during the evening.

Arrangements for the dinner, marking the second year of service by volunteer workers, were made by Ray Grimes, administrator for Neblett Memorial Hospital.

Mail Early For Holidays

Recommended final mailing dates for Christmas cards and packages going to destinations in the United States are rapidly approaching, warns Canyon postmaster LeeRoy Moreland.

Surface mail parcels should be mailed not later than Dec. 10 and surface mail letters not later than Dec. 15 to insure they arrive on time at their destinations. Airmail parcels should be in the mail by Dec. 20 and airmail letters by Dec. 21 to insure delivery before Christmas.

For those mailing packages or letters to almost any point on the international scene, airmail is the only way to go now.

Suggested mailing dates for surface parcels and letters have already passed. Air parcels going to Southeast Asia should be sent by Dec. 9 and airmail letters to that portion of the world should be sent by Dec. 14.

Moreland said last week that parcels, no matter where they're going, will arrive in good condition if postal patrons take a little extra time packing.

"Items should be mailed in sturdy, substantial boxes of corrugated cardboard rather than thin flimsy boxes," he said.

Moreland anticipates that the Christmas rush to mail will begin Monday for the local post office and he reminded patrons that the earlier they mail their Christmas cards or packages, the better chance the items have of getting to their appointed destination on time.

If you get a wrong distance number, we'll make it right!

If you dial a Long Distance call direct and get a wrong number, simply hang up and dial the operator immediately. She'll see that you don't get charged for a wrong number. It's our way of avoiding "hang-ups" in your One-Plus dialing service.

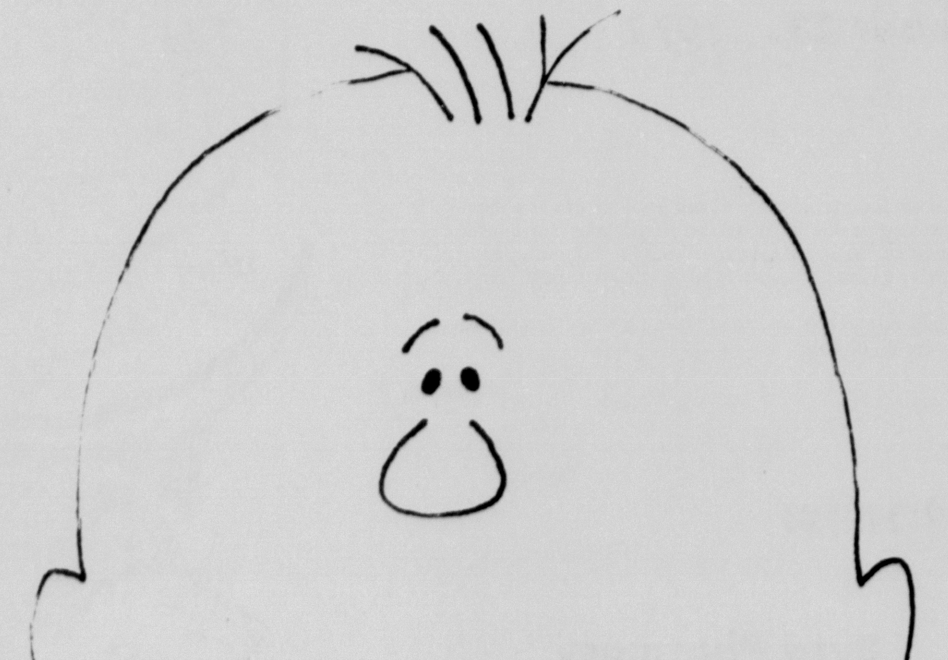

Southwestern Bell

Give a gift that says

"Welcome Home"

AN OUTDOOR GAS LIGHT

An outdoor gas light adds something to the personality of a house . . . makes it feel more like home. Its gentle, friendly glow adds a touch of beauty and safety. Constructed of rust-free aluminum in a number of styles. Prices start at $60.85 with budget terms available. Price includes normal installation.

OR

Give a gift of good times year 'round

AN OUTDOOR GAS GRILL

An outdoor gas grill is so easy to use. Light it and within minutes it's ready to cook, and you can control the temperature. With a gas grill there's no charcoal mess, and you still get that mouth-watering, char-broiled aroma and flavor that can't be beat. Constructed of cast aluminum. Several models are available. Prices begin at $90.83 with budget terms available. Price includes normal installation.

OR

GIVE A PATIO PAIR

and take advantage of a $28.50 savings on an outdoor light and grill installed at the same time and in same locality.

Ask any Pioneer employee about an outdoor gas grill and light for a gift of many good times cooking out, or call

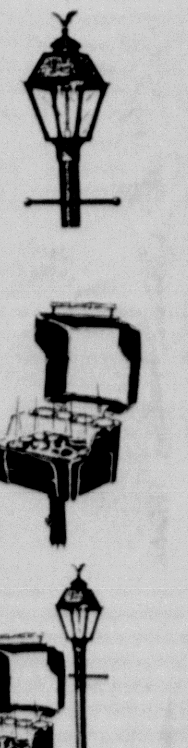

PIONEER

NATURAL GAS COMPANY

Their Busy Hands Brighten The Yuletide Season

Mrs. L. F. Brandon, 2010 3rd Ave., displays two of the beautiful Christmas tree skirts and other articles she has made to make the season more colorful.

When Mrs. Martha Goodman wishes to send a greeting, she often does so by bestowing a handmade plaque with appropriate picture or inscription. She enjoys all kinds of handwork, and has made several exquisite Christmas tree balls such as those shown here.

As most women will tell you, there are all kinds of good reasons for doing handwork.

For one thing, handwork demands just enough concentration to shut trifling annoyances from one's mind. And when finished, the creation is something to cherish as a keepsake — or give away as a lasting token of love or friendship.

So, naturally, as Christmas approaches, the talented hands of Canyon women have been busier than ever creating gifts, decorations, ornaments, and many other items to brighten the Yuletide scene. In fact, some of the articles were begun months ago, consuming hours and hours in the making.

For example, when not busy knitting afghans for her grandchildren this last year, Mrs. Martha Goodman, 2418 9th Ave., has been De-Caling small plaques as gifts for her friends at Christmas, or for birthdays and other special events. She says she has made "well over a hundred of them. I gave away a lot of them as hostess gifts when I took a long trip in late summer, and have about 40 left now."

Mrs. Goodman casts her plaques of plaster-of-paris. She chooses a card or picture — many are the winsome, old-fashioned boys and girls by Betsey Clark — applies seven coats of De-Cal and transfers the lifted picture to the plaque. Many are antiqued or spackled (a cracked effect), adding to their quaintness. The plaques are often ingeniously mounted on small easels fashioned from brass drapery hooks. She plans to De-Cal graduation invitations or wedding invitations as gifts in the future.

The retired school teacher has also made Christmas tree ornaments, rich yet fragile looking, of ribbon and metallic trim over styrofoam balls, studded with pearl, bead and sequin motifs.

Two of Mrs. Goodman's interests, handwork and traveling, she shared with her late husband, Arthur, who was an accomplished artist in decoupage. Some of the other items of needlework to be seen in her home are needlepoint pictures, a quilted spread and hooked fireplace rug.

Mr. and Mrs. Charlie Upfold, 1402 8th Ave., began working last April on their unusual wall Christmas tree made of settings and stones of jewelry artfully glued in pattern to a red velvet background, dotted with tiny twinkling lights, and placed in a gold frame.

They collected jewelry from five states, accepted donations from friends, and even dismantled a few precious pieces of sentimental value — thus giving added meaning to their tree.

The Upfolds first sketched their design on paper, then transferred it to a 16 x 20 piece of plywood. Holes were bored for the lights, and then the velvet was stretched over all, stapled and glued to the edges. They were then ready to glue the jewelry down with tacky glue.

Mrs. Clair Brandon, 2010 3rd Ave., always has a handwork project under way, the last of which was a beautiful brown net Thanksgiving cloth embroidered and appliqued with fruits and flowers in autumn hues. She has also made several tree skirts, sparkling with colorful appliques accented with sequins, tree calendars, and ceramic Santa Claus boots.

A Christmas gift novelty Mrs. Brandon makes for table favors are red felt boots, laced with white nylon rope, cuffed in white felt, and decorated with bells and bright sprigs of holly. She then stuffs the toe with tissue paper and sets in a coffee can filled with her favorite recipe of divinity. Her original pattern for the boot consists of only four pieces, cut with pinking shears — a back and side, upper toe and tongue, sole, and cuff.

Mrs. Brandon has made many other items, including creweled pictures for her granddaughters' room.

Even when she was occupied as an English instructor at West Texas State University, Mrs. Evelyn Frieze, 414 Taylor Lane, enjoyed moments of relaxation with needlework.

Her stitched, knitted, crocheted, embroidered, and needlepoint creations are usually given to friends or provide decorative touches to her own home.

One of her most original Christmas projects is a set of needlepoint napkin rings with tree design in green with sequin ornaments. She has also made a needlepoint tray mat, and many clever crocheted Santa Claus doorknob holders. She begins the doorknob holder with single crochet over a rubber band, and continues in double crochet contoured to the face and red cap. Yarn loops for whiskers, felt nose, blue crystal beads for eyes, and a bell atop the cap complete the merry Santa.

Mrs. Frieze also saves her Christmas cards to make simple but distinctive tree ornaments fashioned of 20 cut-out circles with three sides folded up on each circle and stapled together. Another of her creations is a ribbon tree, made of red ribbon gift ties pinned to a cone-shaped styrofoam base, with tiny silver balls added. She uses wire hairpins to pin ribbons and balls.

All of the women mentioned are good examples of the creative work that goes on "behind the scenes" in Canyon, making it one town where gift-giving at Christmas is done with an extra personal touch.

Mrs. Charlie Upfold, 1402 8th Ave., is shown with the striking wall tree she and her husband fashioned out of carefully selected bits of jewelry. Tiny lights give the tree a sparkling effect.

Had a party? Or giving one? Tell The Canyon News about it. Telephone 655-7121, or stop by the News office on the south side of the square.

Mrs. K. E. Frieze, 414 Taylor Lane, has made a large number of decorative items to brighten the Christmas scene. Many of them have already been given away to her fortunate friends.

Honor Court Monday Night

More than 150 awards and honors will be given Monday night when Boy Scout Troop 31 holds a court of honor at 7 p.m. at the First Methodist Church.

Presentations will be made by several persons including County Judge Woody Pond, West Texas State University President James P. Cornette, Canyon News Publisher Troy Martin, Justice of the Peace W. A. "Bill" Wilson, Dr. Dudley Moore and Dr. Ray Hinders.

Happy Drops 3

The Happy basketball teams lost three games to Silverton Tuesday night. The varsity boys dropped a 54-34 contest, the varsity girls were downed 62-56 and the JV boys were topped by a score of 32-25.

Stuart Tackitt led the varsity boys with 10 points, Pam Shipman was tops in girl scoring with a hefty 32 points and Dennis Bell led the Happy JVs with 7 points.

Happy B teams begin play tonight in a tournament at Nazareth and the varsity teams are scheduled to take on Grace Christian at home on Monday night.

Friemel Replaces Wieck On Board

An Umbarger farmer, Pee Wee Friemel, has been named director of subdivision two of the Palo Duro Soil and Water Conservation District to replace Ed Wieck, who resigned recently.

Friemel represents the area of the district between Farm Road 2219 and Buffalo Lake Road.

Wieck, who had represented the area on the board of directors for many years, resigned due to the failure state-wide of a constitutional amendment allowing soil and water conservation district directors to serve on two boards. Wieck was also a member of the Canyon School Board.

Howards Become Parents Of Boy

Mr. and Mrs. Jerry W. Howard, 1707 8th Ave., became parents of a new baby boy, Bradley Shane, born Dec. 1 at Neblett Memorial Hospital. He weighed 7 lbs. 5 ozs. and measured 20 inches at birth.

Maternal grandparents are Mr. and Mrs. Andy Gardenhire of Memphis, Texas.

The paternal grandparents are Mr. and Mrs. John M. Howard of Cameron, La.

Gifts For The Needlecrafters
- Needle Point-Crewel Kits
- Hooked Rugs.
- Speed-O-Weave Looms
- Knitting Needle Kits And Crochet Needle Kits
- Afghan Kits

Dan's 5th Ave.
South Side Of Square

Ship'n Shore
Domesticated Dolmans... A Knit with Arm Charm
$10

One sweet slip-over sweater that gives its sleeves all the hug room they need. A bright, color-rich gift knit in effortless 100% acrylic, S-M-L.

de'ons
1001½ 23rd Street Box 748
CANYON, TEXAS 79015
Ramona Elliott Della Henry

Gorham's Silver Christmas Special!!

Christmas Demi-Spoon
New 1972 design 5⅛" wide.

Snowflake Christmas Tree Ornament
Solid Sterling 7¼" tall

Christmas Basket
In gleaming gold plate. Filled with a removable holly bouquet.

Christmas Spoon
Annual Limited Edition with green enameled holly wreath.

H.R.'s Flowers & Gifts
2010 4th Ave. 655-2587

Anthony's
C. R. ANTHONY CO.
Make This A Shoe Christmas!

Ladies And Young Ladies
Fall Fashion Shoes

Neat Dressy Styles - Clunky Styles
Over 200 Pairs For Your Approval
Sizes 5 To 10
Reg. Values To $15.99
$8.00 A Pair

Girls
Body Suits
Cute as a button are these ribbed body suits. White collar and cuffs with flower trim as shown, plus several more styles.
Red, navy, plum and gold.
Sizes 7-14, 3-6x
$3.50
Thru Sat. Only

Open Till 9 Till Christmas

THRIFTWAY

AJAX LAUNDRY DETERGENT
GIANT SIZE 39c WITH COUPON BELOW

AJAX CLEANSER 21-oz. SIZE 10c WITH COUPON BELOW

AJAX LIQUID FOR DISHES 22-oz. Size 13c OFF LABEL 43c

IRISH SPRING SOAP 2 BATH SIZE 49c

Fabulous GOLD TABLEWARE
FEATURED THIS WEEK! SALAD FORK
24 Karat GOLD PLATED
only 69c
With $5.00 purchase or more

APPRECIATION DAYS SALE FROM THRIFTWAY

AFFILIATED FOOD STORES

THE BETTER WAY TO SAVE!

U.S.D.A. GRADE A FRYERS
WHOLE FRESH DRESSED LB. 29c

USDA CHOICE T-BONE STEAK LB. $1.19

USDA CHOICE SIRLOIN STEAK LB. $1.09

Free- Willie-Wonka Samples All Day Saturday.

RATH BLACKHAWK FRANKS SKINLESS 12-oz. 59c

DELICATESSEN Favorites

Meat Loaf Lb.	$1.29	Cole Slaw Pt.	49c
Whipped Potatoes Pt.	45c	Sliced Peaches Pt.	49c

USDA CHOICE ROUND STEAK LB. 99c

KLEENEX BOUTIQUE FACIAL TISSUE Assorted or Printed 125 COUNT BOX MIX OR MATCH
KLEENEX DESIGNER TOWELS SINGLE ROLL MIX OR MATCH
KLEENEX BOUTIQUE BATHROOM TISSUE ASSORTED 2 ROLL PACKAGE MIX OR MATCH
3 "MIX OR MATCH" FOR 89c

SHURFINE TUNA CHUNK STYLE 6½-oz. CAN 39c

MORTONS FROZEN POT PIES BEEF-CHICKEN-TURKEY 5 8-oz. SIZE $1

BANANAS
CHIQUITA GOLDEN RIPE
SAVE YOUR LABELS... SAVE A DOLLAR!
LB. 10¢

Fresh Roasted Peanuts Lb. 49c
New Shipment Scotch Pine Christmas Trees

GRAPEFRUIT 5 LB. BAG TEXAS RUBY RED 49¢

Rome Apples 3 lb. Bag 49c
Texas Cucumbers 15c Lb.

CORN ON THE COB FIRM FRESH EARS 3 FOR 25¢

Keebler Old Fashioned Oatmeal Cookies 3/$1.00
MARYLAND CLUB COFFEE 2-LB. CAN $1.91
MARYLAND CLUB COFFEE 3-LB. CAN $2.85

SHURFINE FROZEN BROCOLI SPEARS 10-oz. PKG. 29c
ROASTING REVEAL WRAP REG. BOX 35c
SHURFRESH-DOUBLES 2/8-oz. TUBS SOFT MARGARINE 16-oz. 39c

15c OFF LABEL GLEEM TOOTHPASTE 7-oz. 69c

ALKA SELTZER TWIN PACK IN FOIL 36'S 88c

LISTERINE REGULAR OR LEMON MIST LOZENGES 18'S SIZE 59c
SUPER ANAHIST TABLETS 12'S SIZE 69c

BAYER ASPIRIN 100'S 69c

Double Gold Bond Or Buyers Bonus Stamps On Wednesday
COOPERS A THRIFTWAY STORE
1020 4th Avenue Downtown Canyon

Specials Good Thru Dec. 7 - 9

35c coupon 35c
AJAX LAUNDRY DETERGENT
Coupon expires December 9, 1972. 39c GIANT
w/o Coupon 74c
THRIFTWAY

16c coupon 16c
AJAX CLEANSER
Coupon expires December 9, 1972. 21-oz. 10c
w/o Coupon 26c
THRIFTWAY

17c coupon 17c
MARYLAND CLUB COFFEE
Coupon expires December 9, 1972. LB. 79c
w/o Coupon 96c
THRIFTWAY

Nestfresh Large Eggs Doz. 49¢

SHURFINE VAC PAK WHOLE KERNEL GOLDEN CORN 12-oz. CAN 23c
ALABAM GIRL WHOLE SWEET PICKLES 22-oz. JAR 59c
SUNSHINE HI-HO CRACKERS 16-oz. BOX 39c
SHURFINE PIECES & STEMS MUSHROOMS 4-oz. CAN 39c
SHURFINE TOMATO SAUCE 2 8-oz. SIZE 25c